

22 23

23

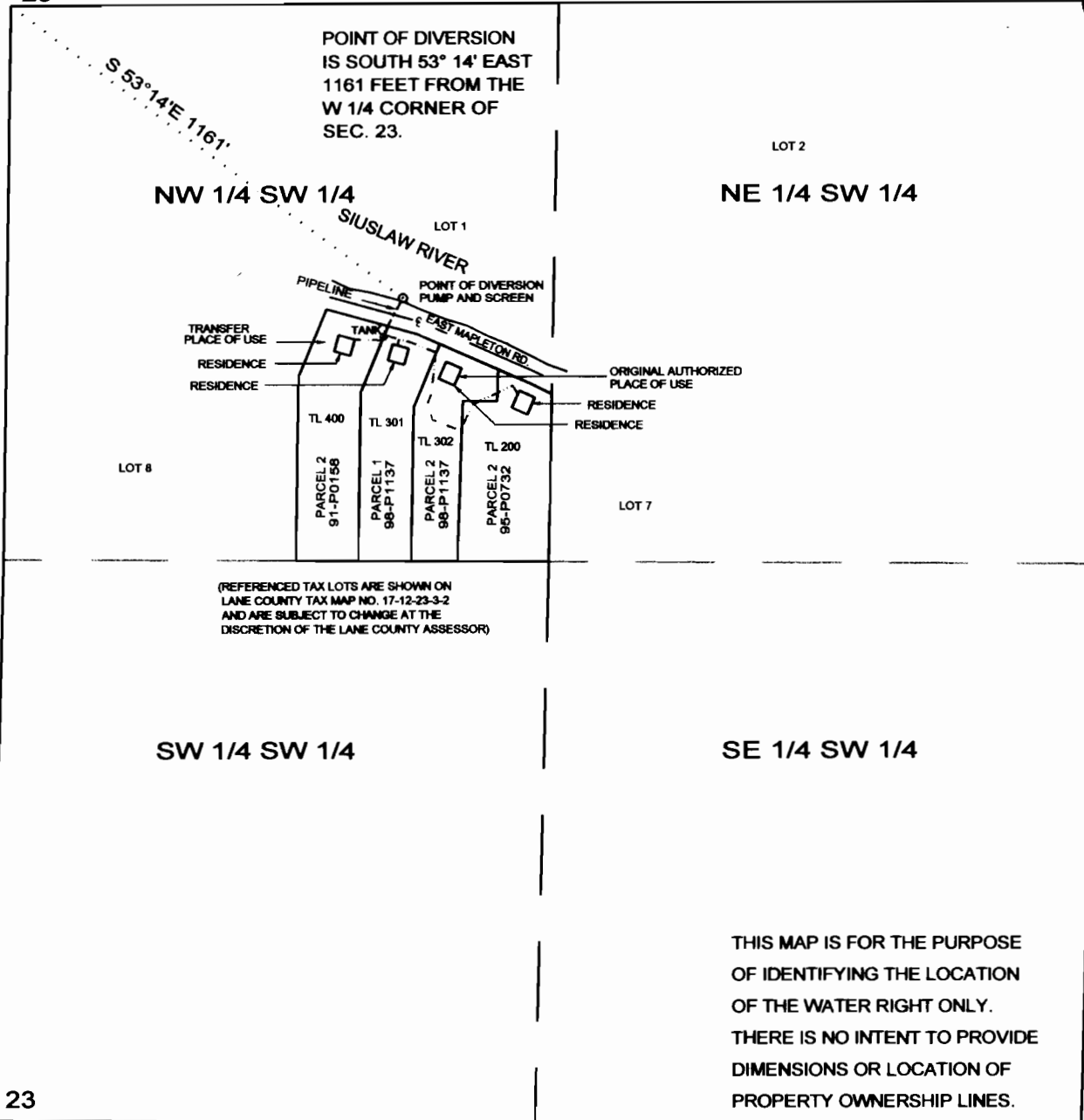

22 23
27 26

CLAIM OF BENEFICIAL USE WATER RIGHTS MAP

MID COAST BASIN
TRANSFER APPLICATION NO. T-11205
SW 1/4, SEC 23, T17S, R10W, W.M.
17-10-23-3-2, 400
LANE COUNTY, OREGON

FOR: BYRON L. NOFREY
SUSAN C. NOFREY
12000 E. MAPLETON ROAD
MAPLETON, OREGON 97453

PREPARED BY: WOBBE & ASSOCIATES, INC.
510 KINGWOOD ST. / P.O. BOX 3093
FLORENCE, OR 97439
DATE: AUGUST 24, 2011

RECEIVED

AUG 2 2011

WATER RESOURCES DEPT
SALEM, OREGON

