

CLAIM OF BENEFICIAL USE MAP

LOCATED IN: NE 1/4 OF THE SW 1/4, SECTION 9,
TOWNSHIP 1 NORTH, RANGE 4 WEST, W.M., WASHINGTON COUNTY, OREGON.

IN THE NAME OF:

John F. Wood Estate
INSPECTED ON 4-19-10
by WILLIAM L. FLATZ, CWRE

APPLICATION...PERMIT
G-14520.....G-13407

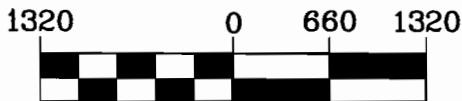
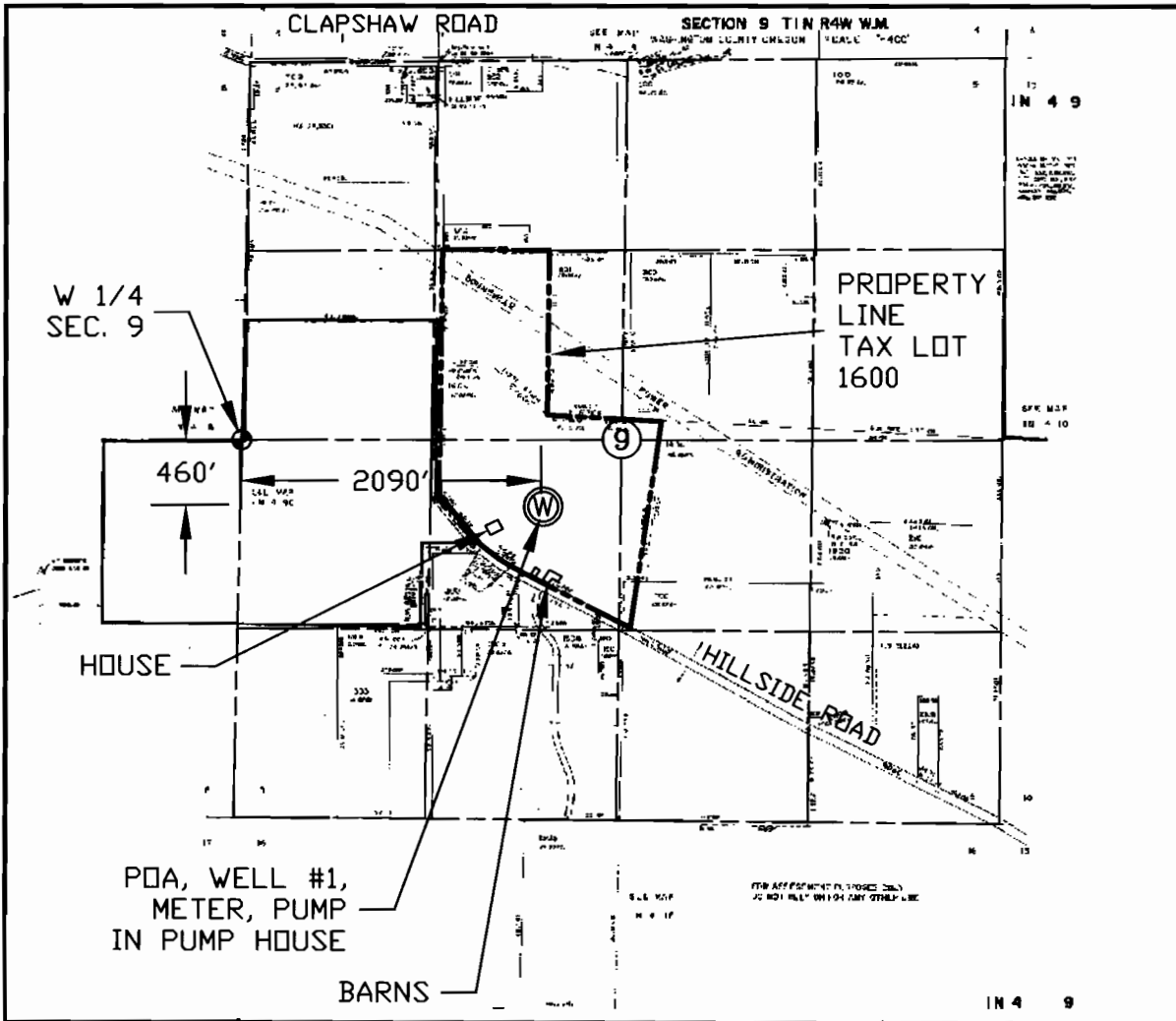

RECEIVED

SEP 22 2011

WATER RESOURCES DEPT
SALEM, OREGON

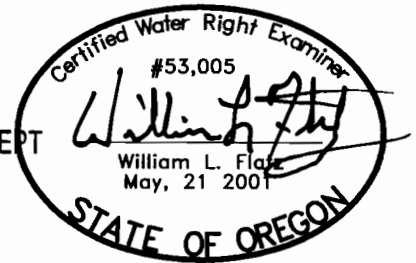

EXPIRES 12/31/2011

EXAMINERS DISCLAIMER STATEMENT

The preparation of this map was for the purpose of identifying the location of the Water Right only and has no intent to provide dimensions or location of property ownership lines.



JOB No.: 310-2-037
REVISED: 8-18-10
DRAWING NAME: Tunderbird COBU MAP

MAP BASED ON TAX MAP: 1N 4 9
AIRPHOTO: '08' Washington County GIS