

# T. 35S. R. 1W. W.M.

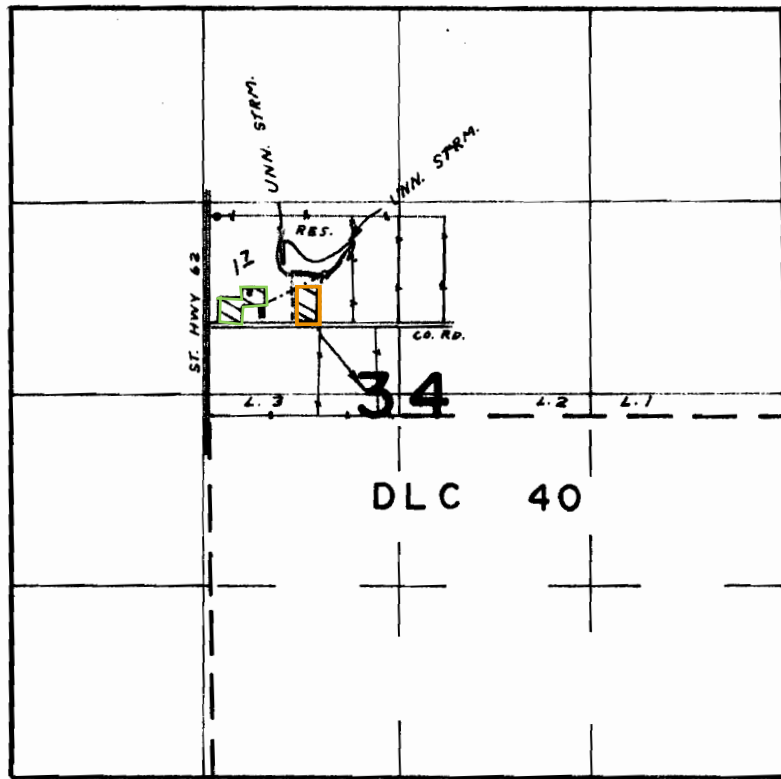

C. 44614 cancelled by  
TRANSFER T-11327

0.8 ACRE  
CANCELLED

0.9 ACRE  
REMAINING  
C. 87432

DIV. PT. LOC. 830' N & 640' W FROM CENTER SEC. 34

## FINAL PROOF SURVEY UNDER

R-49176                      R-5984  
Application No. 49177      Permit No. 36864  
IN NAME OF

..... JOHN E. BARTON .....

Surveyed MAY 1..... 1975, by L.H. NUNN.....