

FINAL PROOF MAP FOR GROUND WATER RIGHTS

IN THE NAME OF
CHARLES D. & MARGARET G. CHEYNE

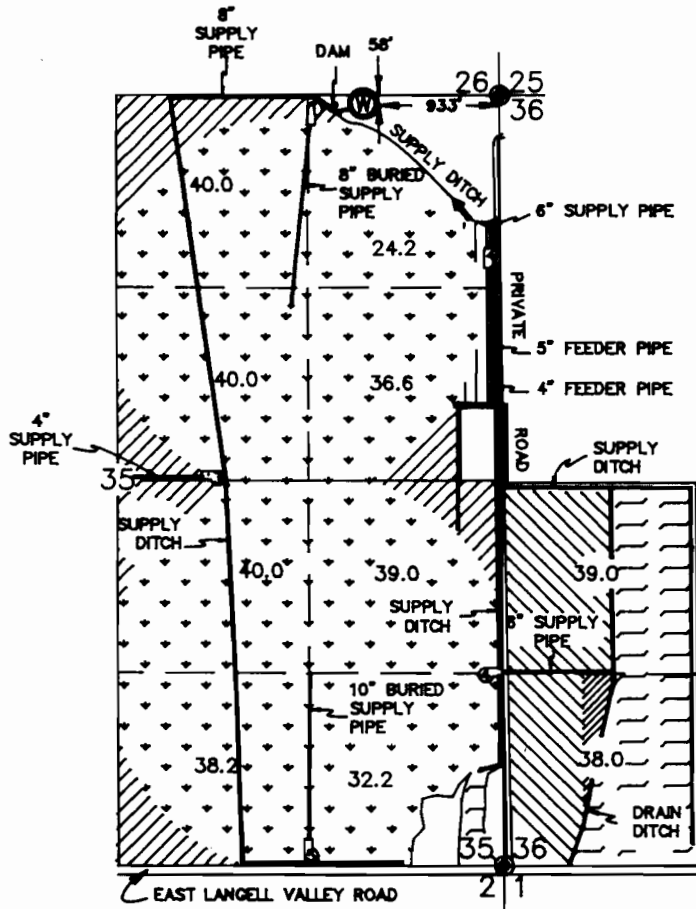



LOCATED IN THE E 1/2 SEC. 35, W 1/2 SW 1/4 SEC. 36, T.39S., R.12E., W.M.
KLAMATH COUNTY, OREGON

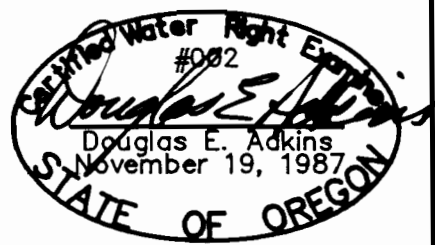



NOTE: THIS MAP IS FOR APPLICATION # G-12566, PERMIT # G-11327, A SUPPLEMENTAL USE TO LANGELL VALLEY IRRIGATION DISTRICT WATER RIGHT



THIS MAP IS FOR THE PURPOSE OF IDENTIFYING THE LOCATION OF THE WATER RIGHT ONLY AND HAS NO INTENT TO PROVIDE DIMENSIONS OR LOCATION OF PROPERTY LINES.

-  AREA IRRIGATED BY CENTER PIVOT SYSTEM
-  AREA FLOOD IRRIGATED
-  AREA IRRIGATED BY HAND LINES
-  AREA IRRIGATED BY WHEEL LINES
-  AREA IRRIGATED BY SINGLE SPRINKLER

-  FOUND 1/2" IRON ROD MONUMENT
-  PUMP - NUMBER REFERENCED IN WRITTEN REPORT
- 40.0 AREA IN ACRES PER 1/4 1/4

MAP PREPARED BY: ADKINS CONSULTING ENGINEERS, INC.
1453 ESPLANADE AVE.
KLAMATH FALLS, OREGON 97601
PHONE: (503) 884-4666

APRIL 1992 JOB NO: 1485-01