

COBU AND FINAL PROOF MAP

FOR
HENRY C.G. CHEYNE

T39S, R12E, Sec.s 26 & 35 W.M.
KLAMATH COUNTY, OREGON
APPLICATION No. G-15572
PERMIT No. G-15935
KLAMATH COUNTY, OREGON

RECEIVED

OCT 10 2011

WATER RESOURCES DEPT
SALEM, OREGON

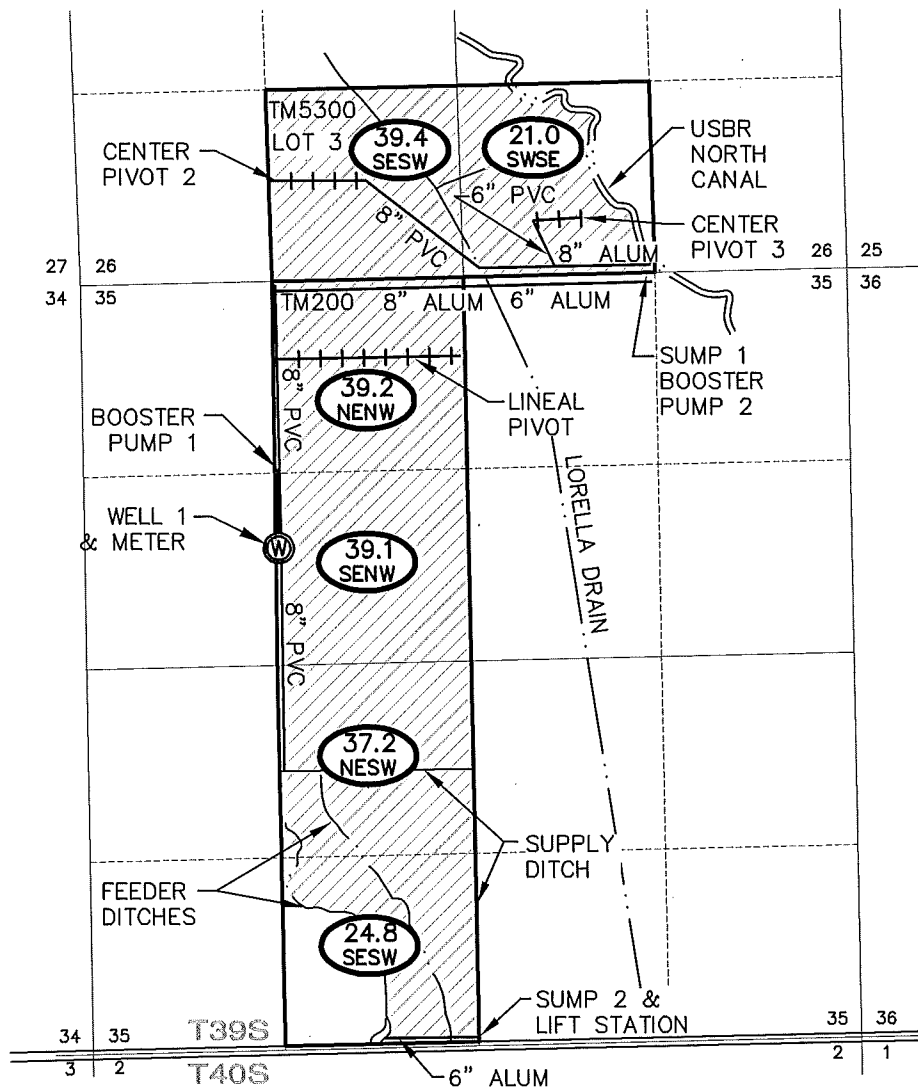

WELL 1 TIE:
1860' SOUTH AND 3920'
WEST FROM THE NE CORNER,
SEC. 35.

LOT NUMBER	1/4 1/4	SECTION	TOWNSHIP	RANGE	PERMITTED ACRES	# IRRIGATED ACRES
5300	SE SW	26	39S	12E	40.0	39.4
5300	SW SE				20.0	21.0
200	NE NW	35	39S	12E	40.0	39.2
200	SE NW				40.0	39.1
200	NE SW				38.0	37.2
200	SE SW				24.6	24.8
TOTAL:					202.6	200.7

NOTES:

1. THIS MAP WAS PREPARED FROM NAIP 2005 AERIAL PHOTOGRAPH AND KLAMATH COUNTY TAX MAPS 3912 & INDEX AND 391235.
2. THE PURPOSE OF THIS MAP IS TO IDENTIFY THE LOCATION OF THE WATER RIGHT ONLY, AND IS NOT INTENDED TO PROVIDE DIMENSIONS OR LOCATION OF PROPERTY LINES.
3. DATE OF PRIORITY FOR THIS APPLICATION IS AUGUST 1, 2001.

LEGEND

- TOTAL ACRES IRRIGATED PER 1/4 1/4
- IRRIGATED LANDS
- 1/4 1/4 SECTION
- TM300 TAX MAP NUMBER
- LOT 3 GOVERNMENT LOT NUMBER
- TAX LOT BOUNDARY
- 4" MAIN LINE & SIZE
- PIVOT LINE
- 1/4 1/4 LINE
- USBR NORTH CANAL
- DITCHES
- ROADS
- SECTION CORNER WITH SECTION NUMBERS

Henry C.G. Cheyne
Applicant signature

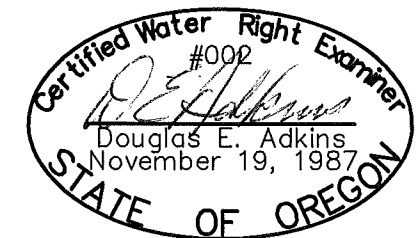

RENEWAL 1/1/13



2950 Shasta Way · Klamath Falls, Oregon 97603 · (541) 884-4666 · FAX (541) 884-5335
Klamath Falls, OR · Medford, OR · Alturas, CA

9/27/11

CHEYNE-BASE.DWG

2324-01