

T. 7S., R. 46E., W.M.

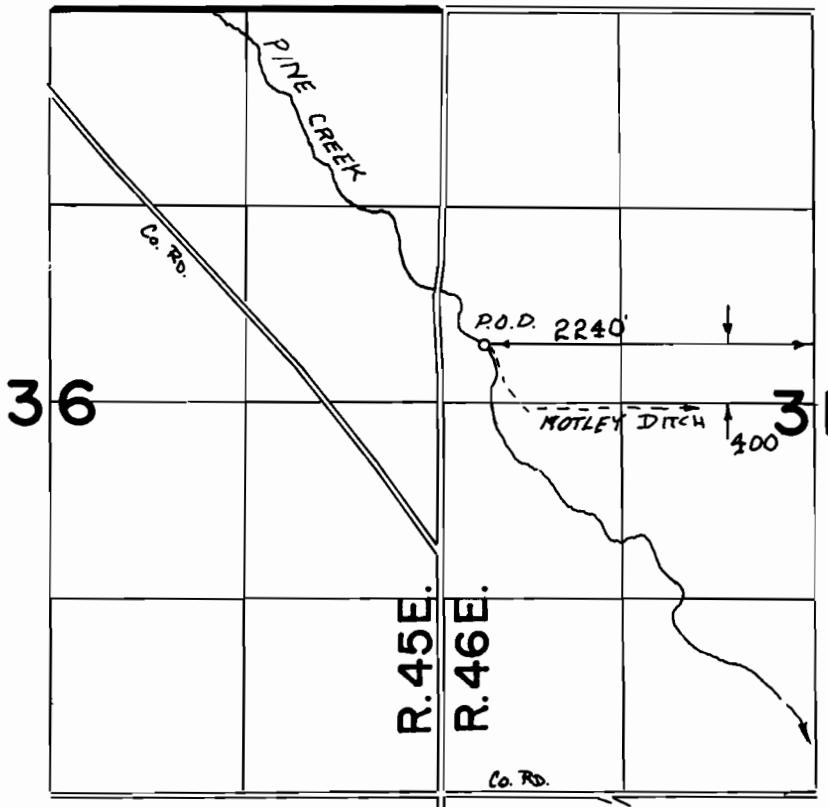

Scale 1" = 1320'

The purpose of this map is for identifying the location of the water right only and is not intended to provide legal dimensions of property ownership lines.

**FINAL PROOF SURVEY**  
**UNDER**  
**TRANSFER 7606**  
**IN NAME OF**  
**DARYL ROBERTSON & CAROL WHITELEY**  
**Surveyed June 14, 1997**

*James D. Hamley*



T. 8 S R. 46 E

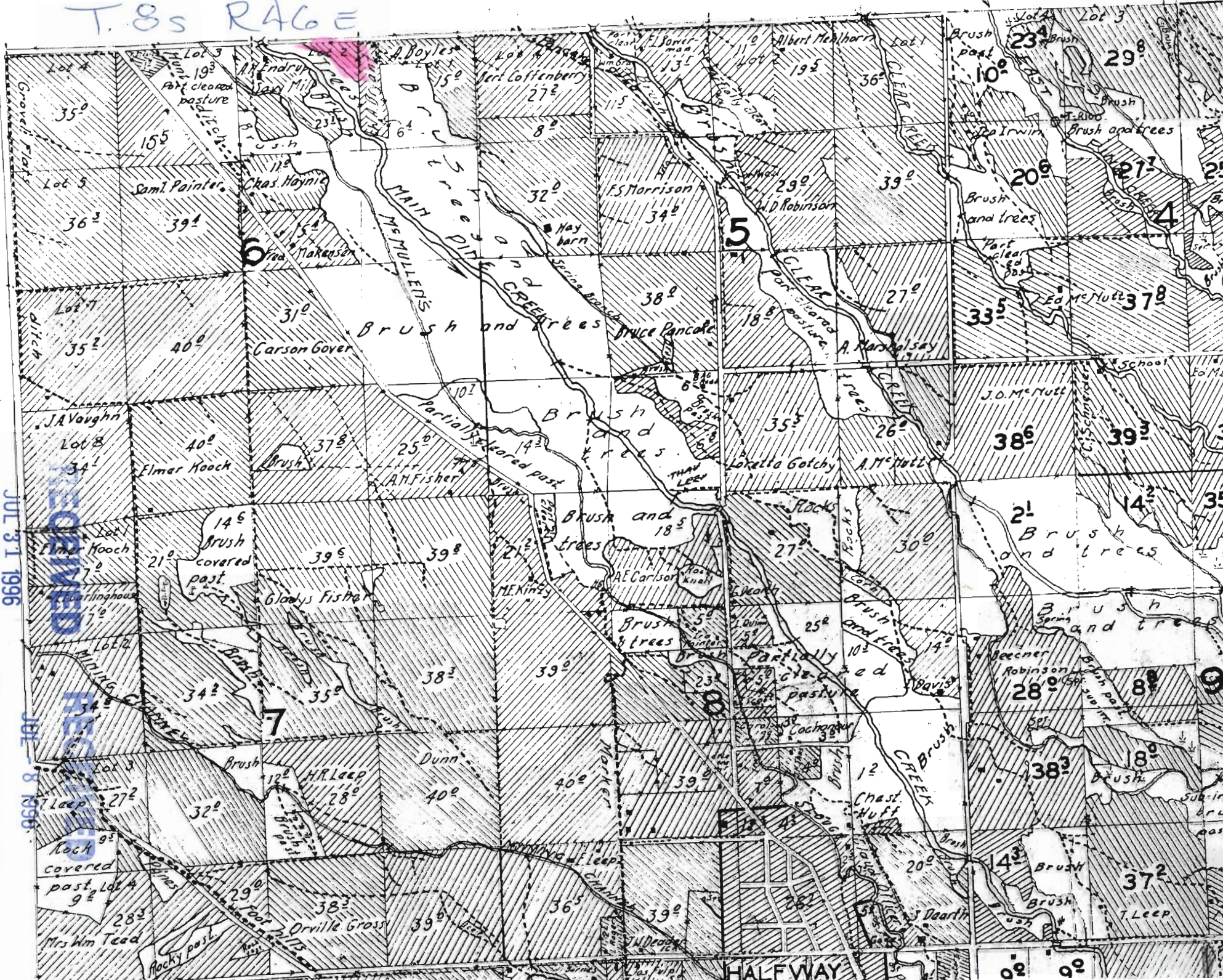

WATER RESOURCES DEPT. SALEM, OREGON

WATER RESOURCES DEPT. SALEM, OREGON

JUL 31 1996

JUL 8 1996

T-7606