

T4S R2W WM

MARION COUNTY

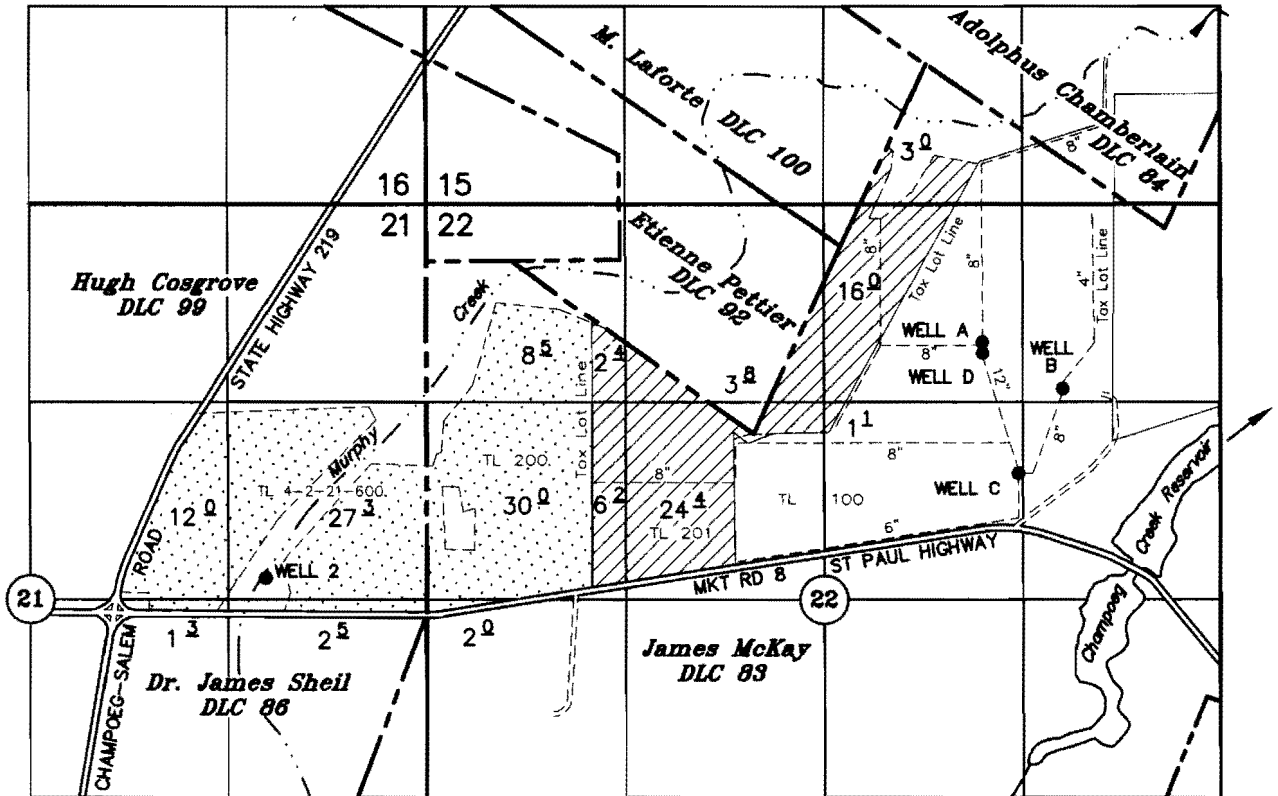

- WELL A: 610' NORTH and 1520' EAST OF SE COR ETIENNE PETTIER DLC No 92
- WELL B: 300' NORTH and 2055' EAST OF SE COR ETIENNE PETTIER DLC No 92
- WELL C: 265' SOUTH and 1760' EAST OF SE COR ETIENNE PETTIER DLC No 92
- WELL D: 535' NORTH and 1520' EAST OF SE COR ETIENNE PETTIER DLC No 92

AUTHORIZED POA-WELL (2): 247.5' NORTH and 1072.5' WEST OF SE COR HUGH COSGROVE DLC No 99

*John Kennedy
DLC 49*

TAX LOT:
4 2W 22 0100
0201



REMAINING RIGHT



TRANSFERRED RIGHT

APPLICATION FOR WATER RIGHT TRANSFER

HISTORIC - POINT OF APPROPRIATION CHANGE

UNDER

Application No. G-1761

Permit No. G-1608

Certificate No. 32579

RECEIVED

JUN 06 2011

WATER RESOURCES DEPT
SALEM, OREGON

IN THE NAME OF

RIPE, LLC

MARCH 31, 2011

SCALE 1" = 1320'

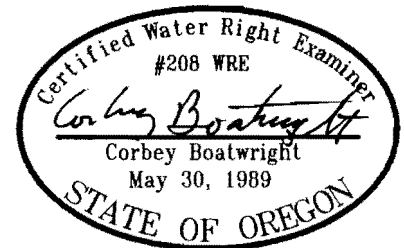

NOTE: This map is for the purpose of identifying the location of water rights and has not intent to dimension or locate property ownership lines.

T 11262

EXPIRES 12-31-11