

RECEIVED

SEP 10 1998

WATER RESOURCES DEPT
SALEM, OREGON

T. 7S. R. ²W., W.M.

N

Scale
4" = 1 Mi.

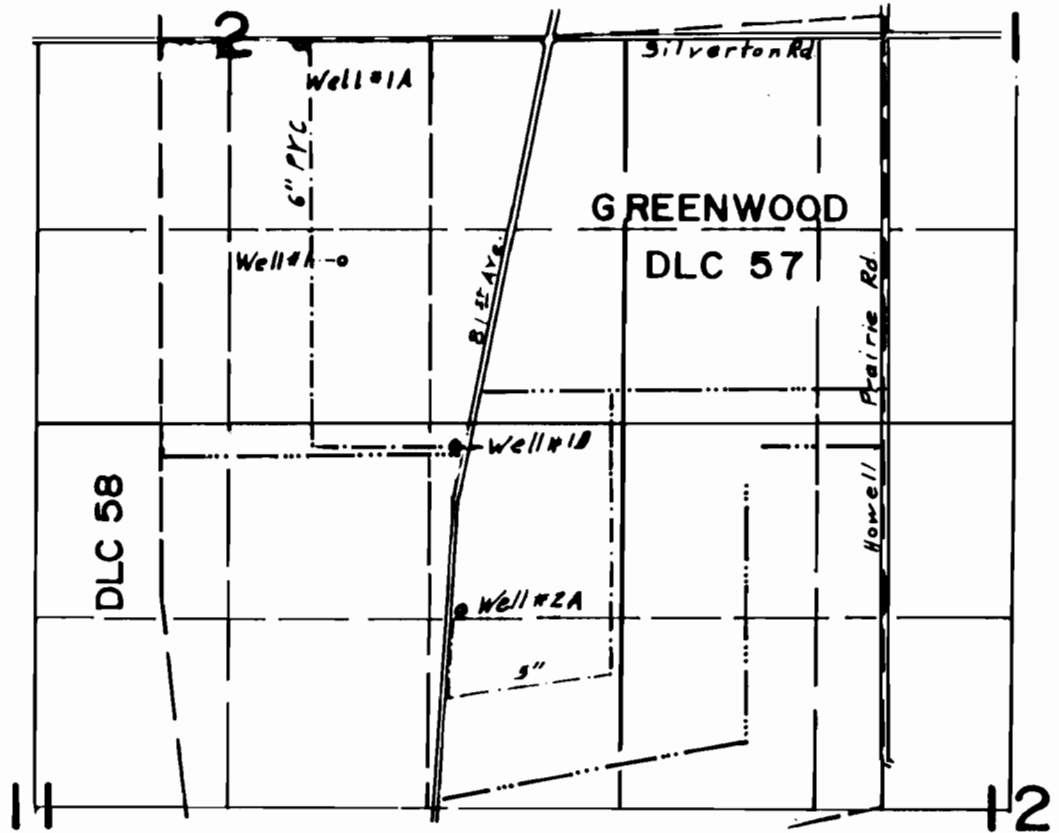

Well #1 1540'S & 1230'E From NW Cor. Greenwood DLC 57
Well #1A 40'S & 940'E " " " " " "
Well #1B 2785'S & 1980'E " " " " " "
Well #2A 1350'N & 2010'W " SE " " " "

**CORRECTION
FINAL PROOF SURVEY
UNDER**

TRANSFER NO. T-6448
Application No. Permitter ..
IN NAME OF
..G.B.C. FARMS.....

Surveyed Aug. 29, 1998, by

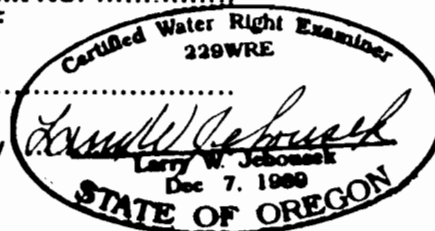

THIS MAP WAS PREPARED FOR THE PURPOSE OF IDENTIFYING THE LOCATION OF A WATER RIGHT ONLY AND IS NOT INTENDED TO PROVIDE LEGAL DIMENSIONS OR LOCATION OF PROPERTY OWNERSHIP LINES.

T. 7S., R. 2W., W.M.

RECEIVED

SEP 16 1996

WATER RESOURCES DEPT
SALEM, OREGON

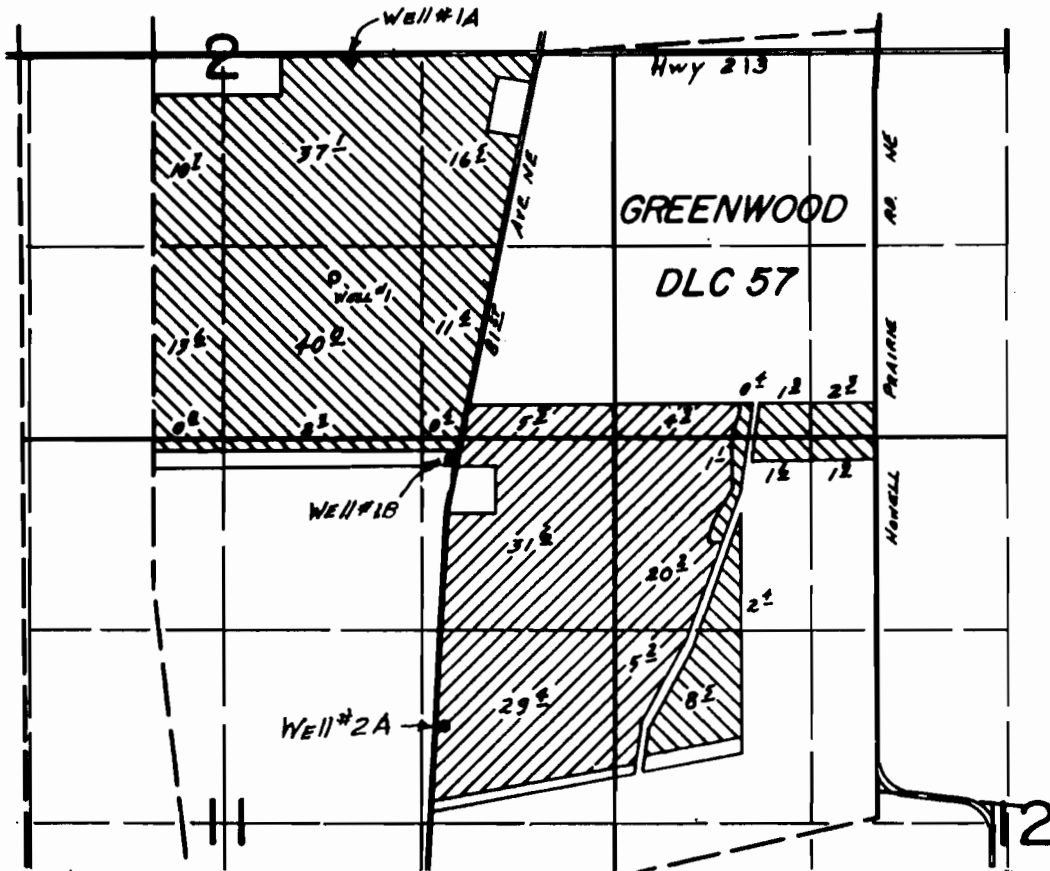

Well #1 loc. 1540'S & 1230'E from NW Cor Greenwood DLC 57
 Well #1A " 40'S & 1345'E " " " " " "
 Well #1B " 2785'S & 1980'E " " " " " "
 Well #2A " 1350'N & 2810'E " SE " " " "

FINAL PROOF SURVEY FOR
 TRANSFER NO. T-6448
 BY
 GERALD E. ROTH

THIS MAP WAS PREPARED FOR THE
 PURPOSE OF IDENTIFYING THE LOCA-
 TION OF A WATER RIGHT ONLY AND IS
 NOT INTENDED TO PROVIDE LEGAL
 DIMENSIONS OR LOCATION OF PROPER-
 TY OWNERSHIP LINES.

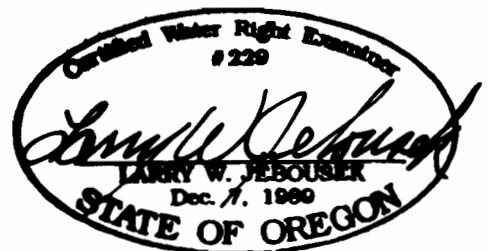

WAC-940R 5-48 Surveyed July 26, 1996