

DISCLAIMER

I, ALBERT GASCHLER, HEREBY CERTIFY THAT THIS MAP WAS MADE TO BE A PART OF THE APPLICATION FOR A FINAL PROOF OF PERMIT No. G-12071. SECTIONAL LINES SHOWN ARE APPROXIMATE AND THIS MAP IS NOT INTENDED FOR ANY OTHER USE AND DOES NOT GUARANTEE LAND OWNERSHIP.

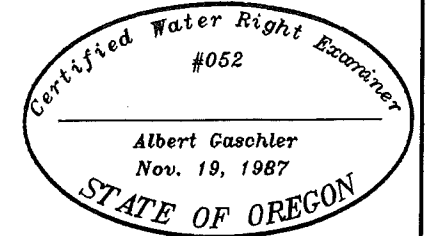

FINAL PROOF

TAX LOT No. 18-46-B 2700
SEC. 8, Twsp. 18 S., R. 46 E., W.M..

AUG 25 2010

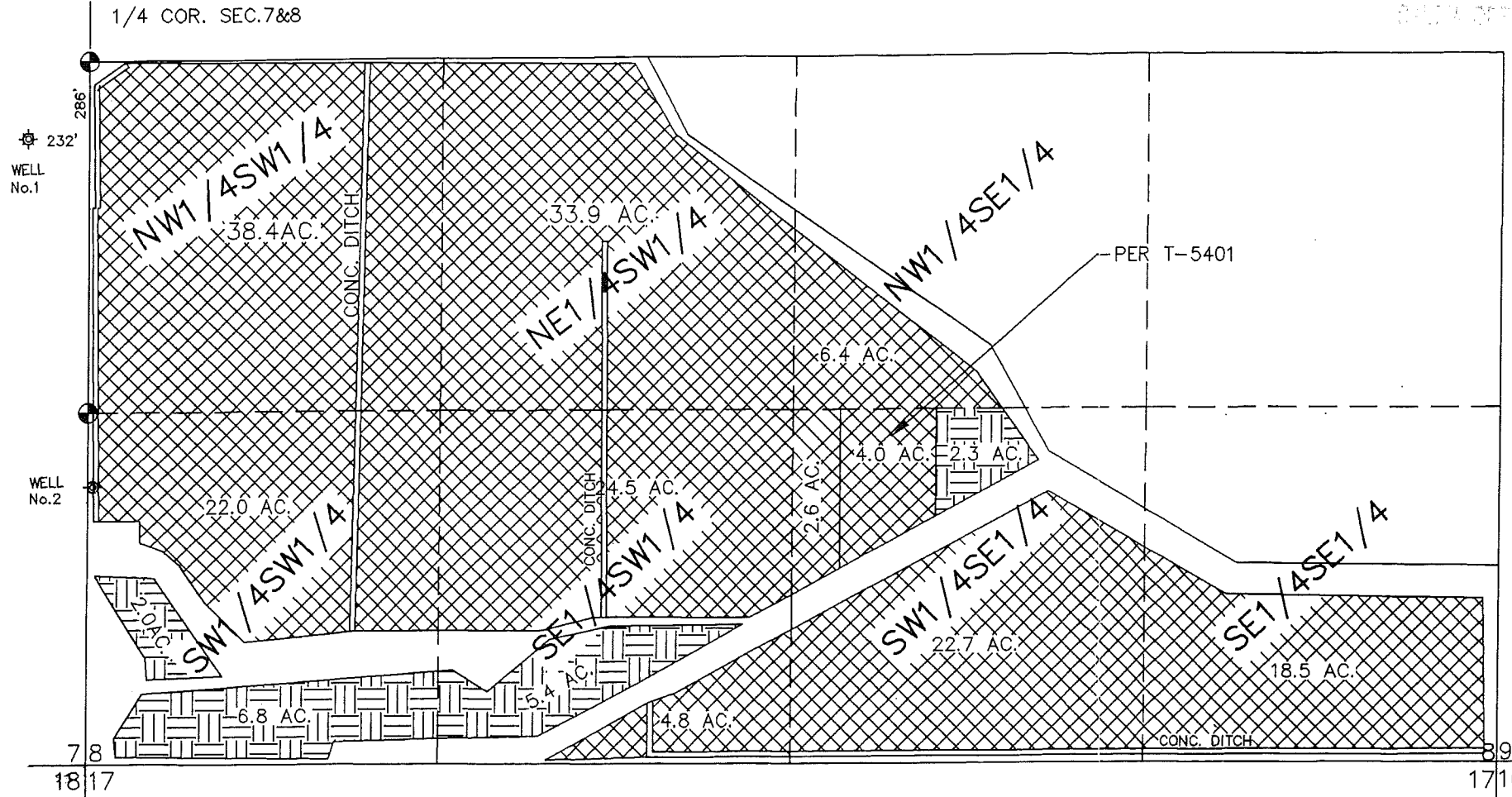
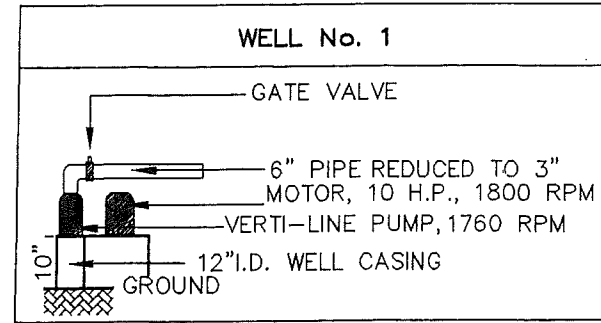

APPLICATION No.: G-12531 CERTIFICATE EXPIRES: 6-30-97

PERMIT No.: G-12071

EXISTING PERMITS : 4303

EXISTING CERT. : 48051

LEGEND

SCALE: 1" = 600'

- GOVERNMENT CORNER
- PUMP
- CONC. LINED DITCH
- EXISTING WATER RIGHT
- SUPPLEMENTAL RIGHT
- NEW PRIMARY RIGHT

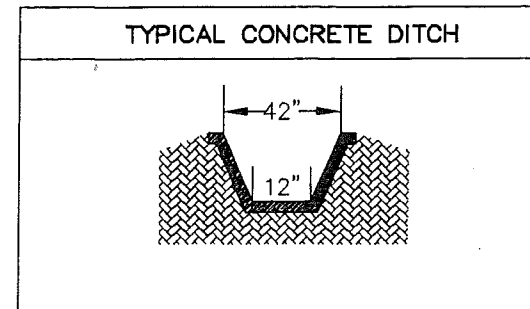
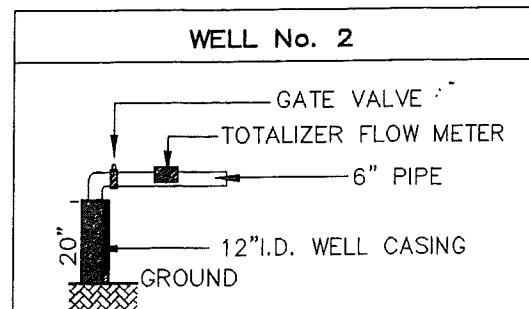

WELL LOCATIONS

WELL LOCATIONS FROM W₁/4 CORNER SECTION 8, T.18S., R.46E., W.M. :

No.1 : 286' SOUTH & 232' WEST
No.2 : 1588' SOUTH & 15' EAST

WATER RIGHTS EXAMINERS FINAL PROOF MAP FOR : KEITH GRESSLEY

GASCHLER & CUMMINGS
P.O. BOX 412 / 786 SUNSET DR., 889-2101, ONTARIO, OREGON

CHECKED BY: DKC	DRAWN BY: BOB JR.	APPROVED BY: AJG
DATE: 3/25/96	DRAWING No. W05296 A-586	FOR W0-1791
SHEET 1 OF 3	JOB No. W0-5296	BK.W0-06 PG.20