

T. 30 S., R. 8 W., W.M., Section 17

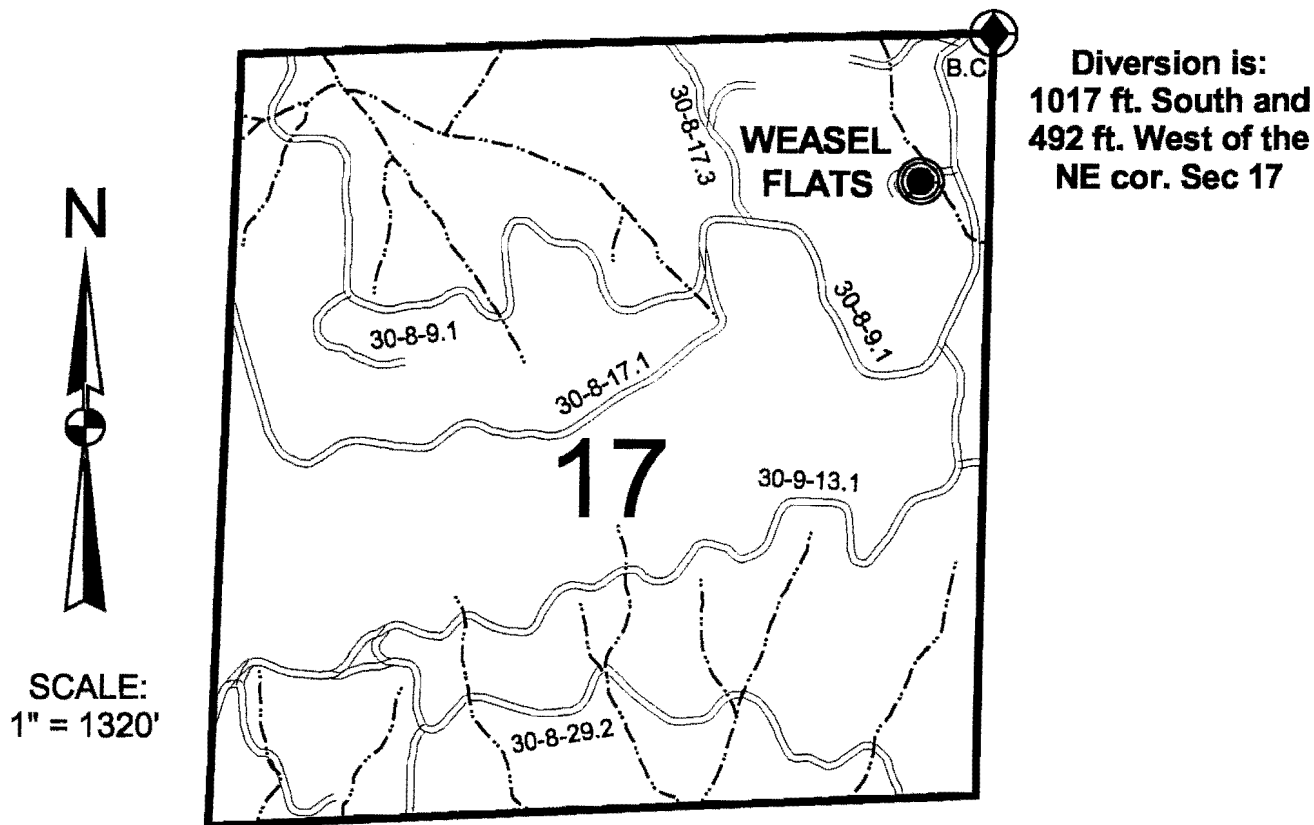

CLAIM OF BENEFICIAL USE MAP

in name of

UNITED STATES BUREAU OF LAND MANAGEMENT

Application No.: R - 70701

S - 70511

Permit No.: R - 11753

52132

RECEIVED

SEP 25 2000

WATER RESOURCES DEPT
SALEM, OREGON

SURVEYED: May 10, 2000

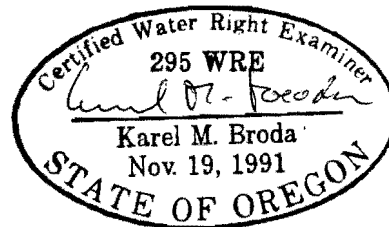

Expires: 12/31/01

THIS MAP WAS PREPARED FOR THE PURPOSE OF IDENTIFYING THE LOCATION OF A WATER RIGHT ONLY
AND IS NOT INTENDED TO PROVIDE LEGAL DIMENSIONS OR LOCATION OF PROPERTY OWNERSHIP LINES.

U.S. Bureau of Land Management
Roseburg District Office
Division of Operations

Executed by:
Karel M. Broda, PE, CWRE
777 N.W. Garden Valley Blvd.
Roseburg, Oregon 97470