

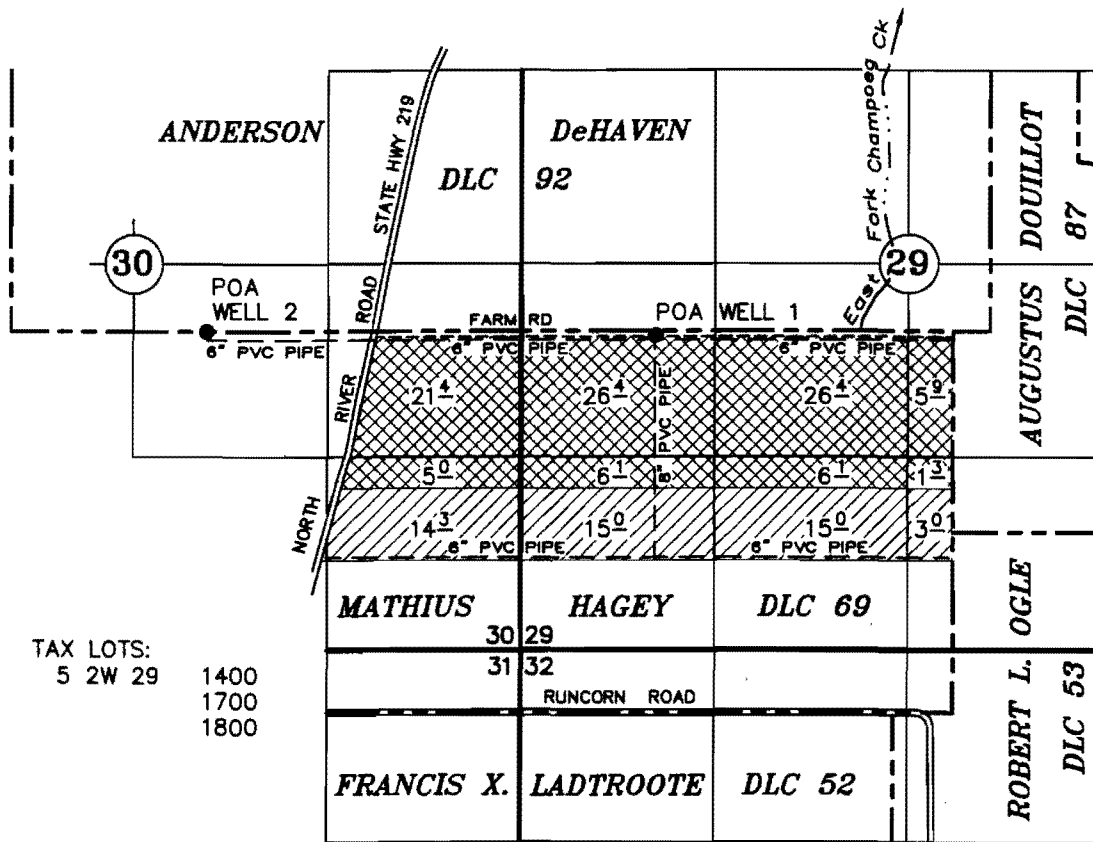

T5, R2W, WM

MARION COUNTY



TAX LOTS:
5 2W 29 1400
1700
1800

POA WELL 1 : 30' S AND 2030' W OF THE NE COR OF MATHIUS HAGEY DLC 69
POA WELL 2 : 1350' E OF THE SW COR OF ANDERSON DeHAVEN DLC 92

-  APPLICATION G-5975 ADDED WELL 2 AS ADDITIONAL SOURCE
PERMIT G-5187 ELECTRICAL METER 2' NE OF WELL
-  APPLICATION G-6849 CHANGED POA TO WELLS 1 & 2
PERMIT G-6335 ELECTRICAL METER 5' WEST OF WELL

FINAL PROOF SUREY

UNDER

Application No. G-14605 G-13570 T-8862
G-6849 Permit No. G-6335 Transfer No. T-8862

BLAINE GRASSMAN

SEPTEMBER 19, 2008
rev. November 16, 2009

SCALE: 1" = 1320'

NOTE: This map is for the purpose of identifying the location of water rights and has no intent to dimension or locate property ownership lines.

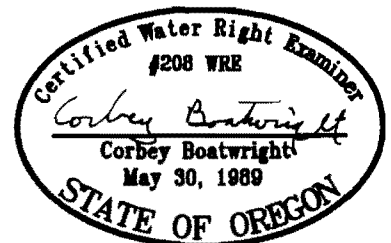

RENEWAL 12-31-09