

SECTION 7 & 8, T.1 S., R.2 W., W.M.  
WASHINGTON COUNTY, OREGON



SCALE: 1"=400'

MAP BASE:  
ASSESSORS MAP  
7-99 SCALED COLOR PHOTO

WLY N.W. COR.  
MOLAND DLC 68

WLY S.W.  
COR.  
DLC 68

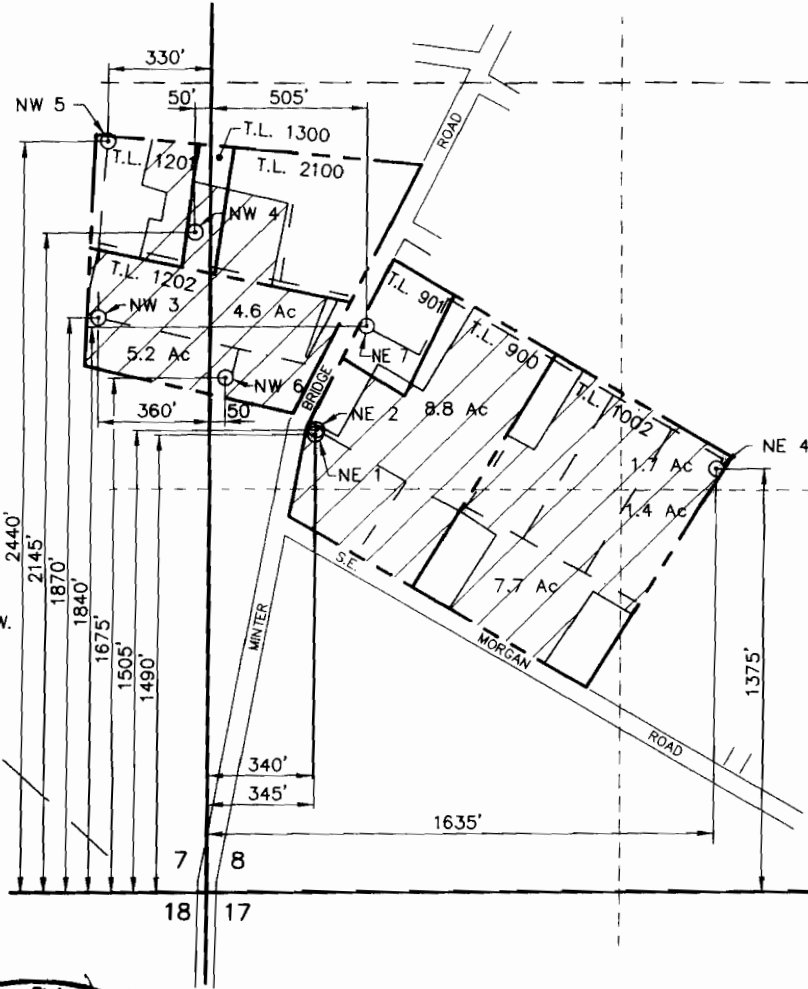

FINAL PROOF SURVEY

UNDER  
APPLICATION G-12343  
PERMIT G-12247

SURVEYED SEPTEMBER 12, 2000

RECEIVED

SEP 27 2000

WATER RESOURCES DEPT.  
SALEM, OREGON

PREPARATION OF THIS MAP IS FOR THE  
PURPOSE OF IDENTIFYING THE LOCATION OF  
THE WATER RIGHT ONLY. THERE IS NO INTENT  
TO PROVIDE DIMENSIONS OR LOCATION OF  
PROPERTY OWNERSHIP LINES.

**VERBOORT ENGINEERING**  
AGRICULTURE · CIVIL · WATER RESOURCES  
HILLSBORO, OREGON

	by	date
designed	WRV	09/00
drawn	JER	09/00
checked	WRV	09/00
drawing no.	00-B-17	
sheet no.	1 / 1	

**HINES NURSERIES, INC.**  
45296 S.W. RITCHEY ROAD  
FOREST GROVE, OR 97116