

# FINAL PROOF SURVEY

Bob Chouinard

Transfer No. 7507

Township 13 South, Range 27 East, Sections 4 and 9 W.M.

**RECEIVED**

MAK 15 2012

WATER RESOURCES DEPT  
SALEM OREGON

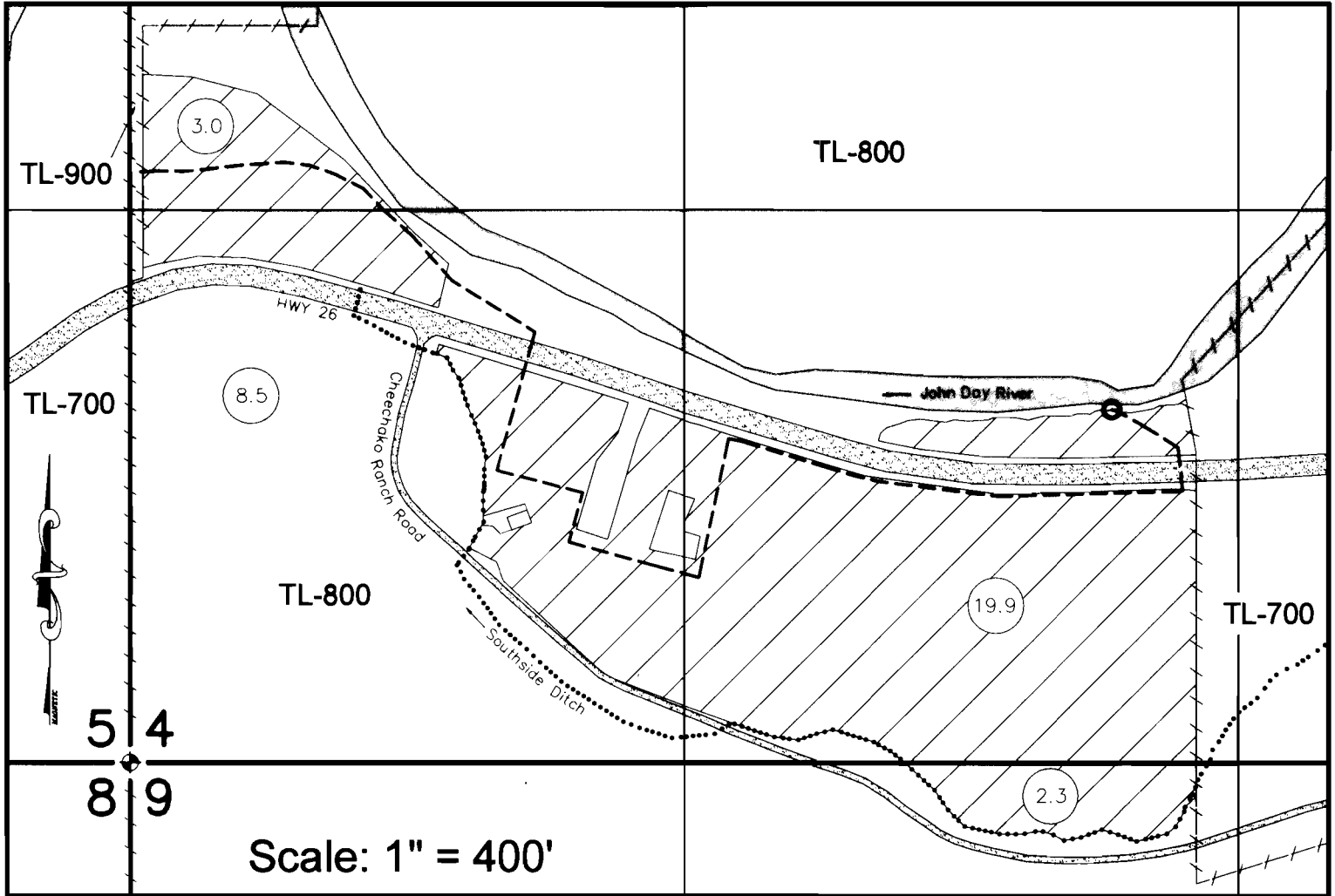

## LEGEND

- Located Section Corner
- Southside Ditch
- Irrigation Pipeline
- Property Ownership Line
- Lands Irrigated under T-7507
- Irrigated Acres

**Southside Ditch**  
Township 13 South, Range 27 East  
Section 3 W.M. SE $\frac{1}{4}$  SE $\frac{1}{4}$   
850 feet North & 800 feet West  
from the SE Corner Section 3  
44.46449°N, 119.45309°W

Fish Screen Location

Point of Diversion

Point of Diversion & Fish Screen Location

Pump Station  
Township 13 South, Range 27 East  
Section 4 W.M. SE $\frac{1}{4}$  SW $\frac{1}{4}$   
860 feet North & 2,340 feet East  
from the SW Corner Section 4  
44.46400°N, 119.48178°W

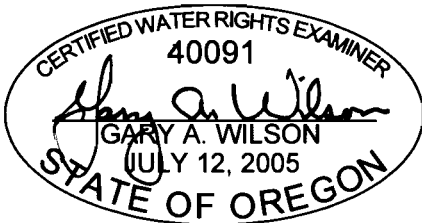

EXPIRES: 6/30/12

This map is not intended to provide legal dimensions or location of property ownership lines.