

FINAL PROOF SURVEY

Bob Chouinard

Transfer No. 7507

Township 13 South, Range 27 East, Sections 4 and 9 W.M.

RECEIVED

MAR 06 2012

WATER RESOURCES DEPT
SALEM OREGON

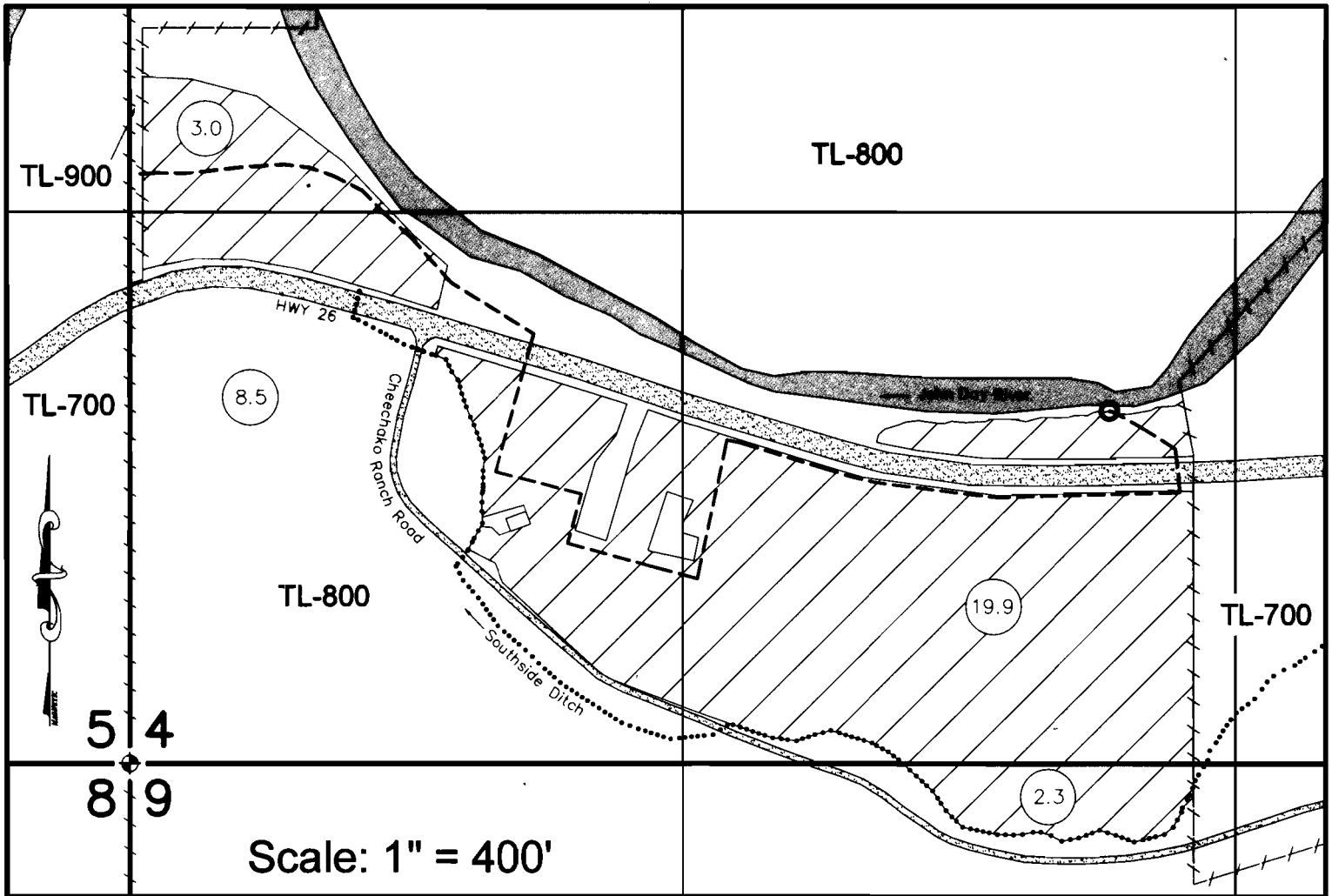

LEGEND

- Located Section Corner
- Southside Ditch
- Irrigation Pipeline
- Property Ownership Line
- Lands Irrigated under T-7507
- Irrigated Acres

Southside Ditch
Township 13 South, Range 27 East
Section 3 W.M. SE $\frac{1}{4}$ SE $\frac{1}{4}$
850 feet North & 800 feet West
from the SE Corner Section 3
44.46449°N, 119.45309°W

Fish Screen Location

Point of Diversion

Hwy 26

Point of Diversion & Fish Screen Location

Pump Station
Township 13 South, Range 27 East
Section 4 W.M. SE $\frac{1}{4}$ SW $\frac{1}{4}$
860 feet North & 2,340 feet East
from the SW Corner Section 4
44.46400°N, 119.48178°W

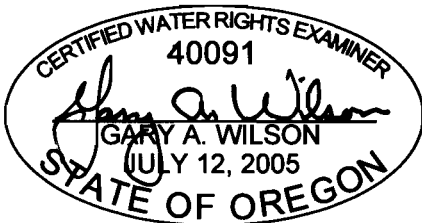

EXPIRES: 6/30/12

This map is not intended to provide legal dimensions or location of property ownership lines.