

T13S R27E

RECEIVED

FEB 22 2000

WATER RESOURCES DEPT
SALEM, OREGON

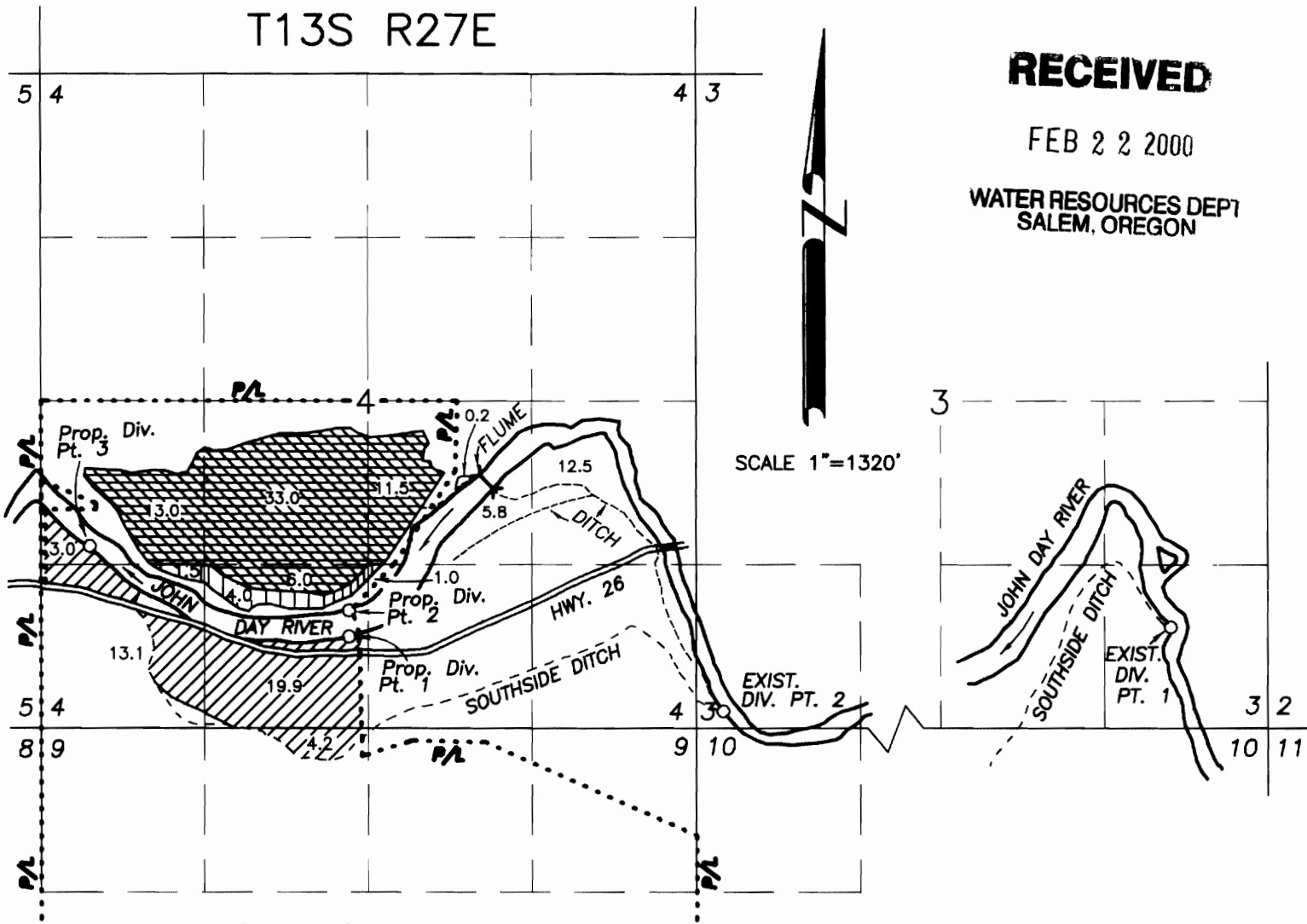

Existing Div. Pt. 1 is 850' N. and 800' W. of the SE cor. Sec. 3 - C-25566
 Existing Div. Pt. 2 is 130' N. and 220' E. of the SW cor. Sec. 3 - C-25566 & C-59122
 Proposed Div. Pt. 1 is 700' N. and 2770' W. of the SE cor. Sec. 4.
 Proposed Div. Pt. 2 is 930' N. and 2800' W. of the SE cor. Sec. 4.
 Proposed Div. Pt. 3 is 1480' N. and 4860' W. of the SE cor. Sec. 4.

**APPLICATION MAP FOR
ADDITIONAL POINT OF DIVERSION**

FOR

TARA TRUST

TRANSFER NO. 7507



BY

BAGETT-GRIFFITH & BLACKMAN
 P.O. BOX 476
 JOHN DAY, OREGON 97845

JANUARY 12, 1996

REVISED: DECEMBER 29, 1999

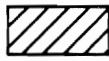
REVISED: APRIL 6, 2001

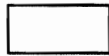
-  C-2406 PRIMARY
-  C-25566
-  C-59122 SUPPLEMENTAL
-  C-59122 PRIMARY
-  C-2406 REMAINING RIGHT

NOTE: THE PREPARATION OF THIS MAP WAS FOR THE PURPOSE OF IDENTIFYING THE LOCATION OF THE PROPOSED WATER RIGHT AND HAS NO INTENT TO PROVIDE DIMENSIONS OR LOCATION OF PROPERTY OWNERSHIP LINES. LOCATION INFORMATION SHOWN HEREON WAS FURNISHED BY THE APPLICANT.

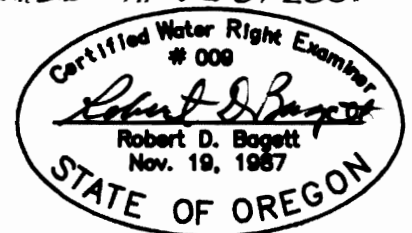

T13S R27E

5 4 4 3

RECEIVED

FEB 22 2000

WATER RESOURCES DEPT.
SALEM, OREGON

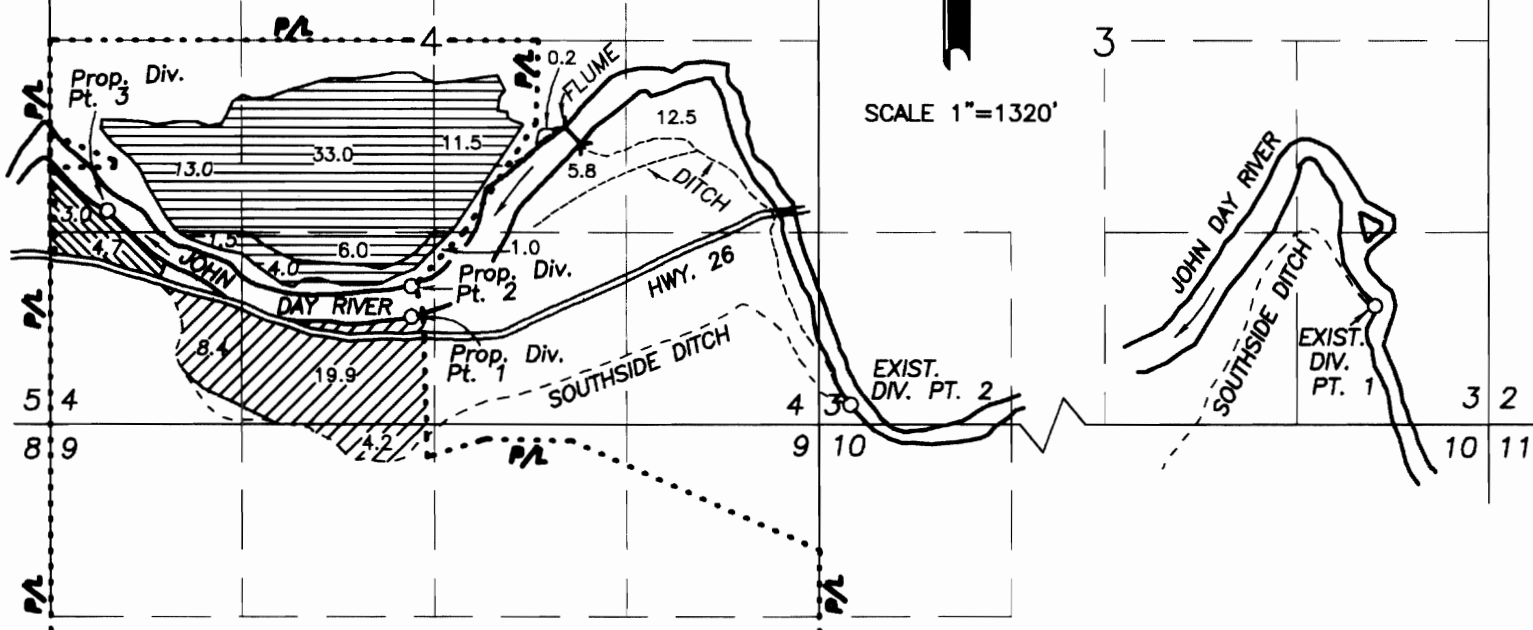

Existing Div. Pt. 1 is 850' N. and 800' W. of the SE cor. Sec. 3 - C-25566
 Existing Div. Pt. 2 is 130' N. and 220' E. of the SW cor. Sec. 3 - C-25566 & C-59122
 Proposed Div. Pt. 1 is 700' N. and 2770' W. of the SE cor. Sec. 4.
 Proposed Div. Pt. 2 is 930' N. and 2800' W. of the SE cor. Sec. 4.
 Proposed Div. Pt. 3 is 1480' N. and 4860' W. of the SE cor. Sec. 4.

**APPLICATION MAP FOR
 ADDITIONAL POINT OF DIVERSION
 CORRELATING PROPOSED DIV. PT.'S
 WITH PLACE OF USE**

FOR

TARA TRUST



TRANSFER NO. 7507

BY

BAGETT-GRIFFITH & BLACKMAN
 P.O. BOX 476
 JOHN DAY, OREGON 97845

JANUARY 12, 1996

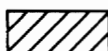
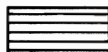
REVISED: DECEMBER 29, 1999
 REVISED: APRIL 6, 2001

-  IRRIGATED FROM PROP. DIV. PT. 1
-  IRRIGATED FROM PROP DIV. PT 2
-  IRRIGATED FROM PROP. DIV. PT. 3 & OR 1

NOTE: THE PREPARATION OF THIS MAP WAS FOR THE PURPOSE OF IDENTIFYING THE LOCATION OF THE PROPOSED WATER RIGHT AND HAS NO INTENT TO PROVIDE DIMENSIONS OR LOCATION OF PROPERTY OWNERSHIP LINES. LOCATION INFORMATION SHOWN HEREON WAS FURNISHED BY THE APPLICANT.

