

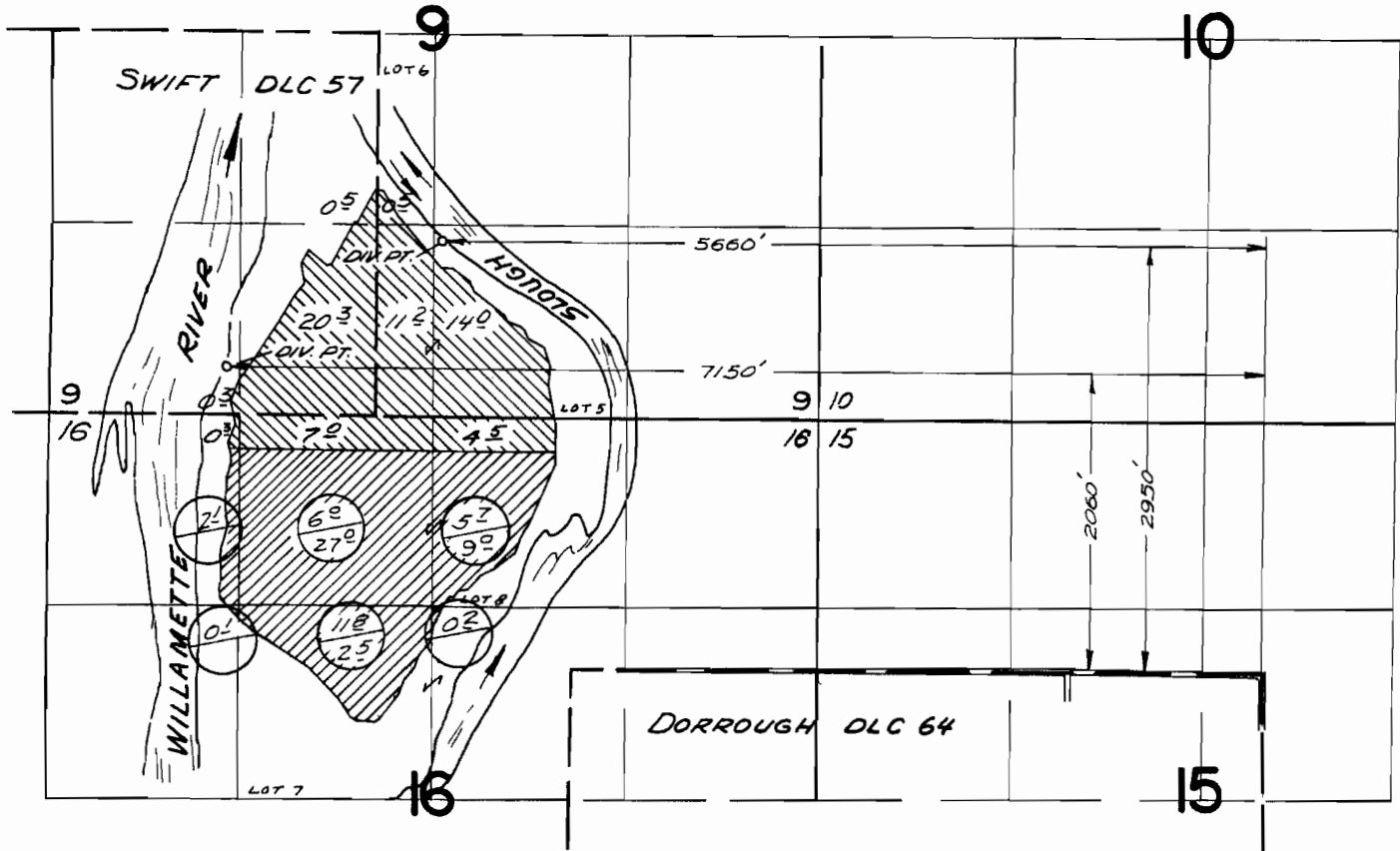



T. 6 S. R. 3 W. W.M.



 PERMIT 29737
  TRANSFER W-106
 CERTIFICATE NO. 31728 

FINAL PROOF SURVEY UNDER

TRANSFER W-106

Application No. 39956 Permit No. 29737
IN NAME OF

WHITLATCH - STUART and SONS, INC.

Surveyed JUNE 18 1965 by R. JACKSON
APRIL 8 1968 by V. GARNER

RECEIVED

SEP 29 1989

T.6S. R.3W. W.M.

WATER RESOURCES DEPT.
SALEM, OREGON

MARION COUNTY

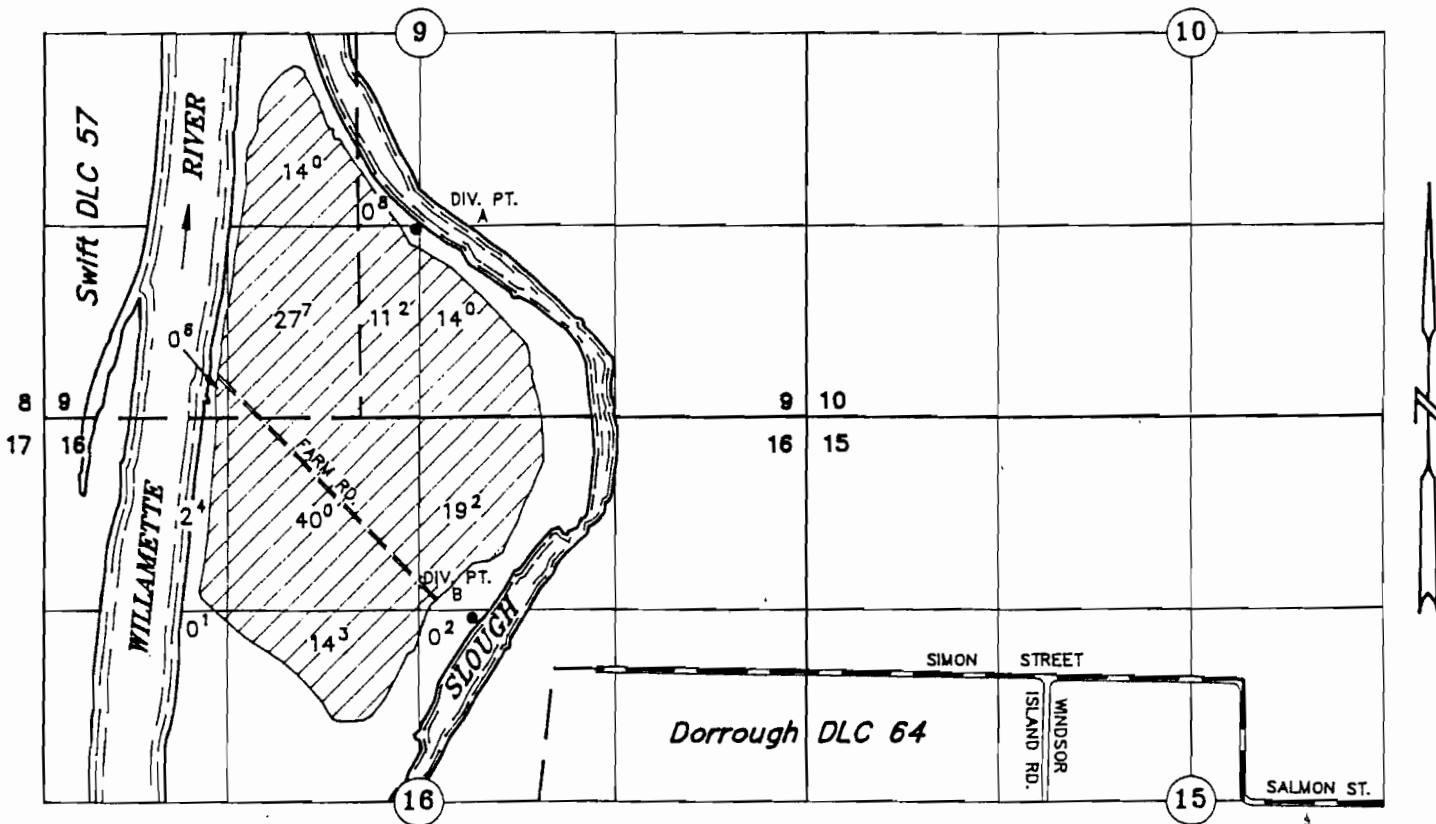

DIV. PT. A: 3110' NORTH AND 5695' WEST OF NE COR. DORROUGH DLC 64
 DIV. PT. B: 437' NORTH AND 5304' WEST OF NE COR. DORROUGH DLC 64

DIVERSION POINTS A & B WERE RETIED TO THE DLC CORNER AS SHOWN. WITH THE MOVEMENT OF THE SLOUGH, THEIR LOCATIONS HAD SHIFTED FROM THEIR ORIGINAL POINTS, FOLLOWING EITHER ALONG OR PERPENDICULAR TO THE BANK OF THE SLOUGH.

TAX LOTS: 6 3W 09 00300
 TAX LOTS: 6 3W 16 00300

FINAL PROOF SURVEY

UNDER

30901 24332
 39956 29737
 45731 34140

Application No. _____ Permit No. _____ Transfer No. T-6655

WINDSOR ROCK PRODUCTS, LLC

AUGUST 10, 1999
 SCALE 1" = 1320'

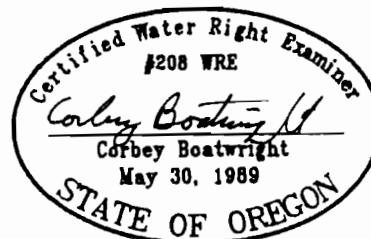

NOTE: This map is for the purpose of identifying the location of water rights and has no intent to dimension or locate property ownership lines.