

T. 25 S. R. 7 W. W.M.

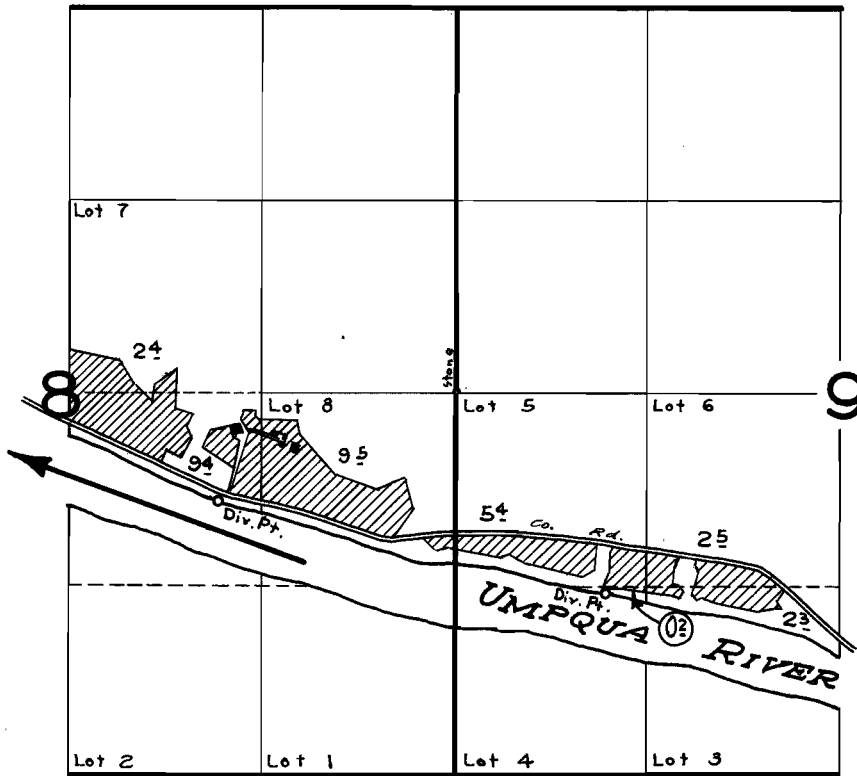

FINAL PROOF SURVEY
UNDER

Application No. 29395 Permit No. 23154
IN NAME OF

JOHN J. THENNES

Surveyed March 31 1961, by R. Jackson

amended map

TRANSFER APPLICATION
 FOR: JOHN THENNES
 BY: DUANE KIRBY
 DATE: 7-15-04
 T25S,R7W,WM,SEC 8,9
 CERTIFICATE NO. 50485
 PERMIT NO. 23154

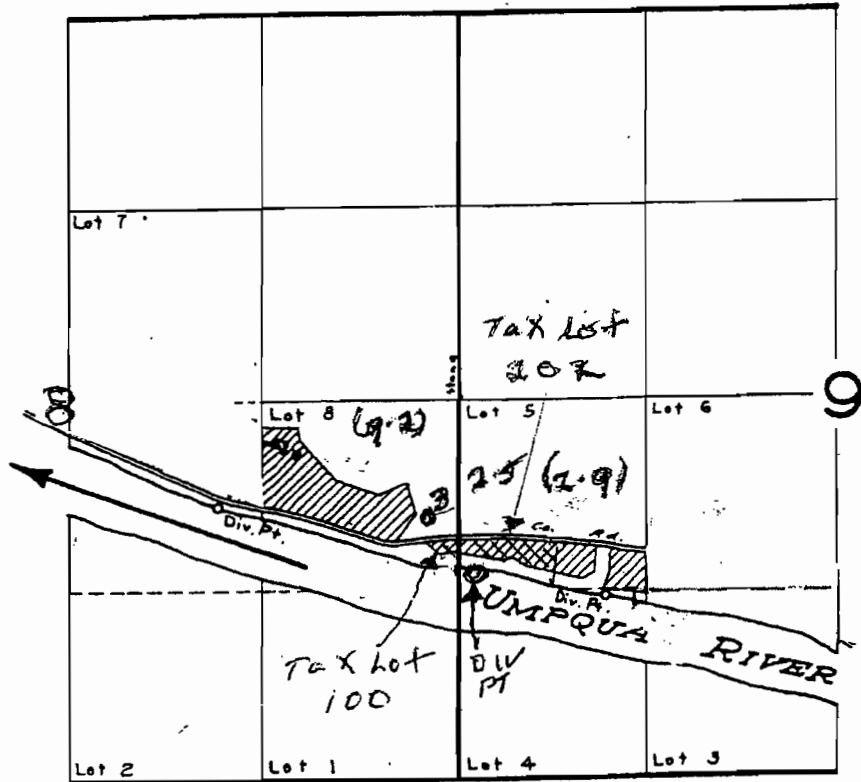

- ▨ EXISTING TO REMAIN UNDER OLD DIV. PT. (.121 Acres)
 - ▩ TRANSFER TO THE NEW DIV. PT. 2.8 Acres
- PT OF DIV TO REMAIN 750' S AND 1620' WEST FROM W1/4 CORNER SE 9
 PT OF DIV TO REMAIN 1380' SOUTH AND 1020' EAST FROM W1/4 CORNER SEC 9
 NEW PT OF DIV S0°08' 25"E 1096.98' FROM THE E1/4 CORNER OF SEC 8

THE PURPOSE OF THIS MAP IS TO IDENTIFY THE LOCATION OF THE WATER RIGHT. IT IS NOT INTENDED TO PROVIDE INFORMATION RELATIVE TO THE LOCATION OF PROPERTY OWNERSHIP BOUNDARY LINES.

