

Township 6 South, Ranges 1 West & 1 East, W. M.

Portions of Sections 12 & 13 in Range 1 West
& Sections 7 & 18 in Range 1 East

RECEIVED
APR - 6 1993
WATER RESOURCES DEPT.
SALEM, OREGON

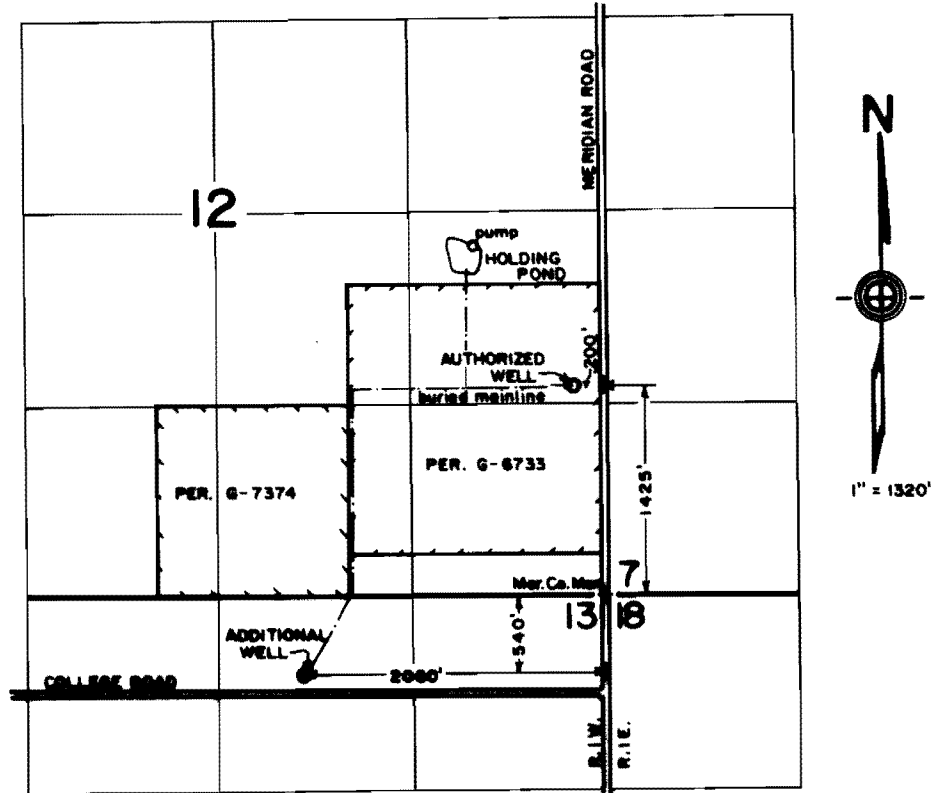

FINAL PROOF SURVEY
under

Transfer 6832
in name of

RICHARD AND MARILYN HAMMELMAN

Mar. 18, 1998

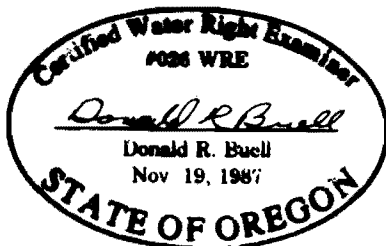

THIS MAP WAS PREPARED FOR THE PURPOSE OF IDENTIFYING THE LOCATION OF A WATER RIGHT ONLY AND IS NOT INTENDED TO PROVIDE LEGAL DIMENSIONS OR LOCATION OF PROPERTY OWNERSHIP LINES.