

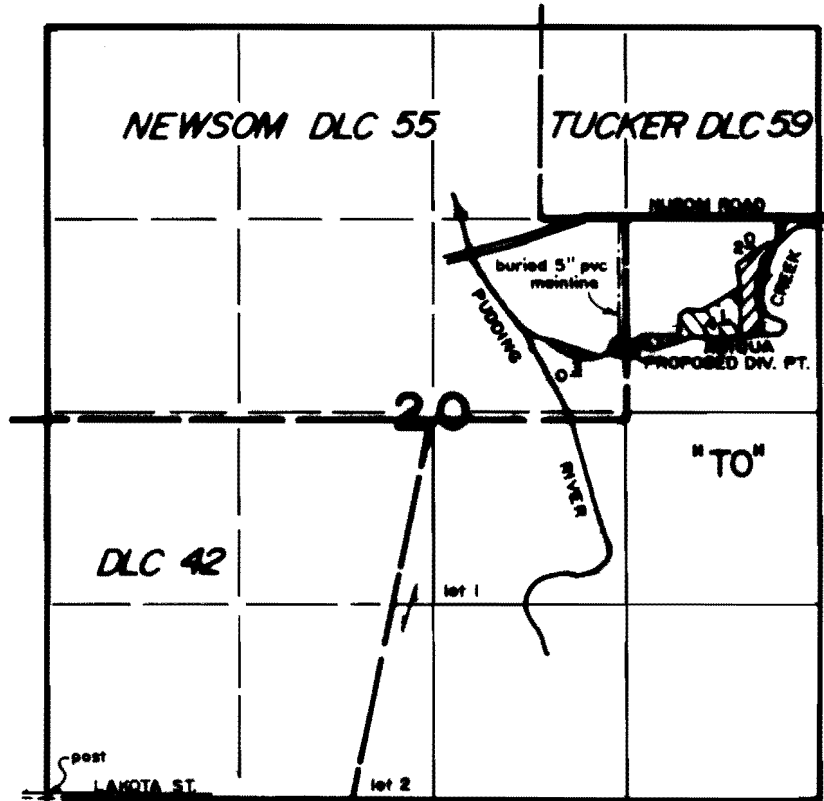

Township 6 South, Range 1 West, W.M.  
Section 20

RECEIVED  
AUG 13 1996  
WATER RESOURCES DEPT.  
SALEM, OREGON



DIV. PT. LOCATED 3100' N. AND 3900' E. FROM SW COR. SEC. 20.  
FROM PER. 15334   
FROM PER. 28821 

FINAL PROOF SURVEY  
under  
Transfer 6598  
in name of  
CHUCK EDER FARMS  
July 24, 1996

Certified Water Right Examiner  
#026 WRE  
*Donald R. Luell*  
Donald R. Luell  
Nov 19, 1987  
STATE OF OREGON

THIS MAP WAS PREPARED FOR THE PURPOSE OF IDENTIFYING THE LOCATION OF A WATER RIGHT ONLY AND IS NOT INTENDED TO PROVIDE LEGAL DIMENSIONS OR LOCATION OF PROPERTY OWNERSHIP LINES.