

RECEIVED

SEP 25 1996

TOWNSHIP 6 SOUTH, RANGE 1 WEST, W.M.

WATER RESOURCES DEPT.
SALEM, OREGON

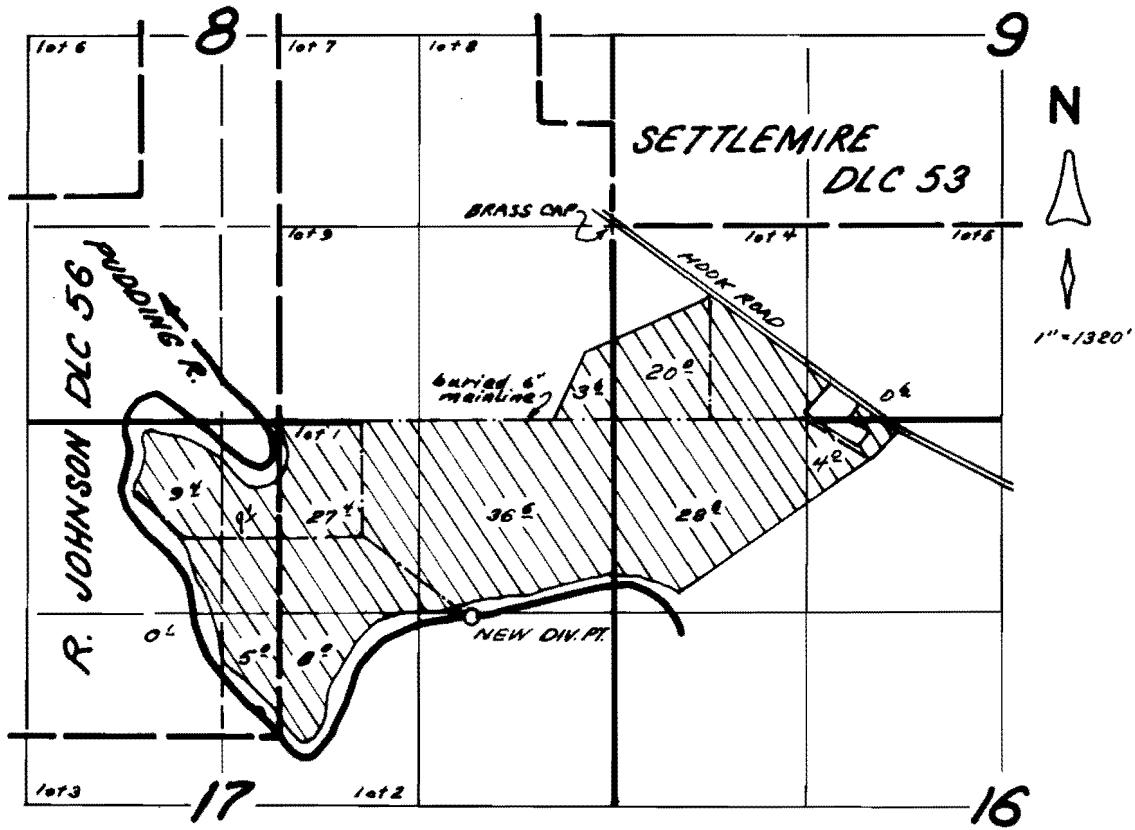

DIV. PT LOCATED 2670' S. AND 960' W. FROM SLY SW COR. DLC 53.

FINAL PROOF SURVEY
 UNDER
 TRANSFER No. 6605
 IN NAME OF
 EDER BROS., INC.

SEP. 4, 1996

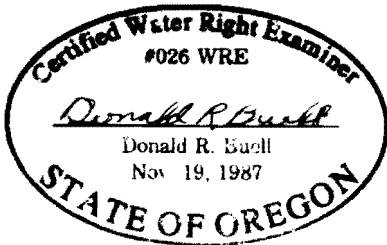

THIS MAP WAS PREPARED FOR THE PURPOSE OF IDENTIFYING THE LOCATION OF A WATER RIGHT ONLY AND IS NOT INTENDED TO PROVIDE LEGAL DIMENSIONS OR LOCATION OF PROPERTY OWNERSHIP LINES.