

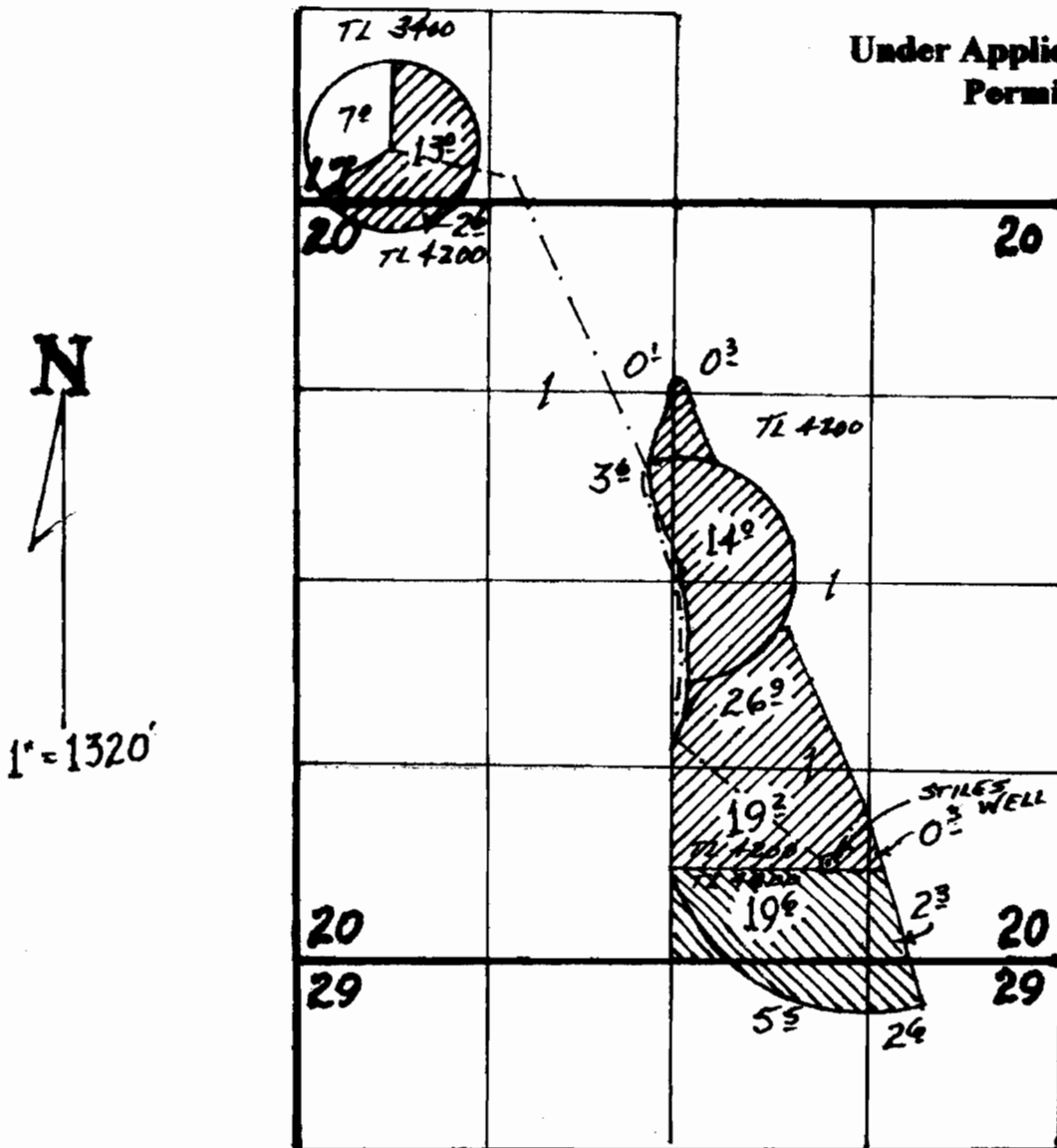

T.38 S., R. 11 1/2 E., W.M.

CLAIM of BENEFICIAL USE MAP
For
Jesperson-Edgewood, LLC

Under Application G-14546
Permit G-13320



Well located 690' N. & 1000' E. from the S 1/4 Cor., Section 20

-  - Primary
-  - Supplemental

This map is for the purpose of identifying the location of water rights only, and is not intended to provide legal dimensions or locations of property lines.



RECEIVED
JAN 10 2011
WATER RIGHTS DIVISION

AD Dec. 2011