

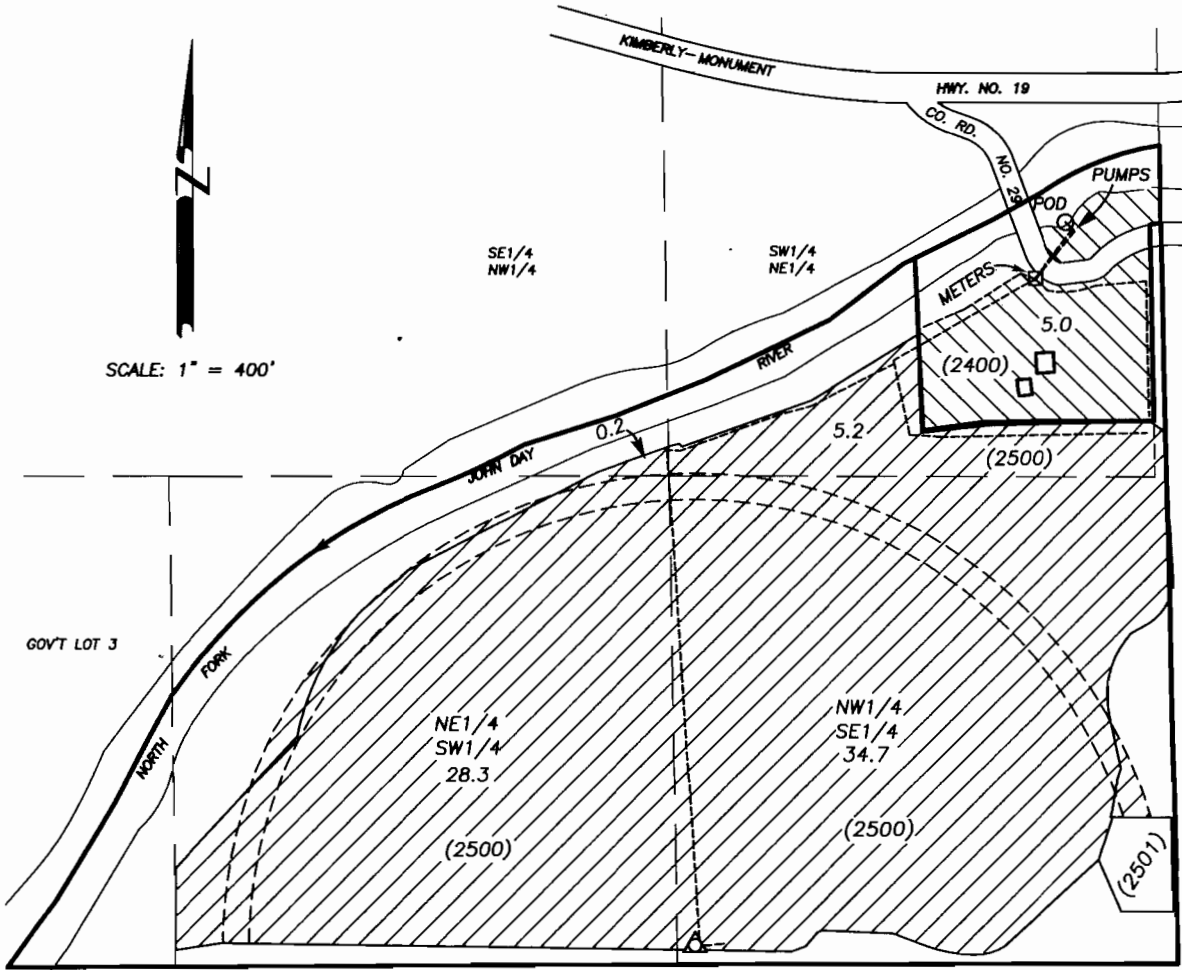

T.9S., R.27E., W.M.
SECTION 7



BOTH NEAL AND PRATER POD'S ARE 1910 FT. SOUTH AND 1530 FT. WEST OF THE NE CORNER SEC 7, T.9S., R.27E., W.M.

LEGEND

- TWO FLOW METERS
170 FT SW OF POD
- NEAL POD AND FISH SCREEN
& PRATER POD AND FISH SCREEN
- △ CENTER PIVOT
- EXISTING MAINLINE
-  CURRENT PLACE OF USE
- () TAX LOT

FINAL PROOF SURVEY

UNDER
APPLICATION NO. T-10984
PERMIT NO. SPECIAL ORDER
NO. VOLUME 81, PAGE 372

FOR
CHANGE OF POINT OF DIVERSION

IN NAME OF
**LEWIS D. NEAL, JR. AND MARY E. NEAL
AND BRIAN AND PATRICE PRATER**

DATE SURVEYED: SEPTEMBER 2, 2011

NOTE: THE PREPARATION OF THIS MAP WAS FOR THE PURPOSE OF IDENTIFYING THE LOCATION OF THE PROPOSED WATER RIGHT AND HAS NO INTENT TO PROVIDE DIMENSIONS OR LOCATION OF PROPERTY OWNERSHIP LINES.

RECEIVED

JAN 04 2012

WATER RESOURCES DEPT
SALEM, OREGON

