

TOWNSHIP 2 SOUTH, RANGE 2 EAST, W. M.

RECEIVED

SEP 26 1996

WATER RESOURCES DEPT
HELM OREGON

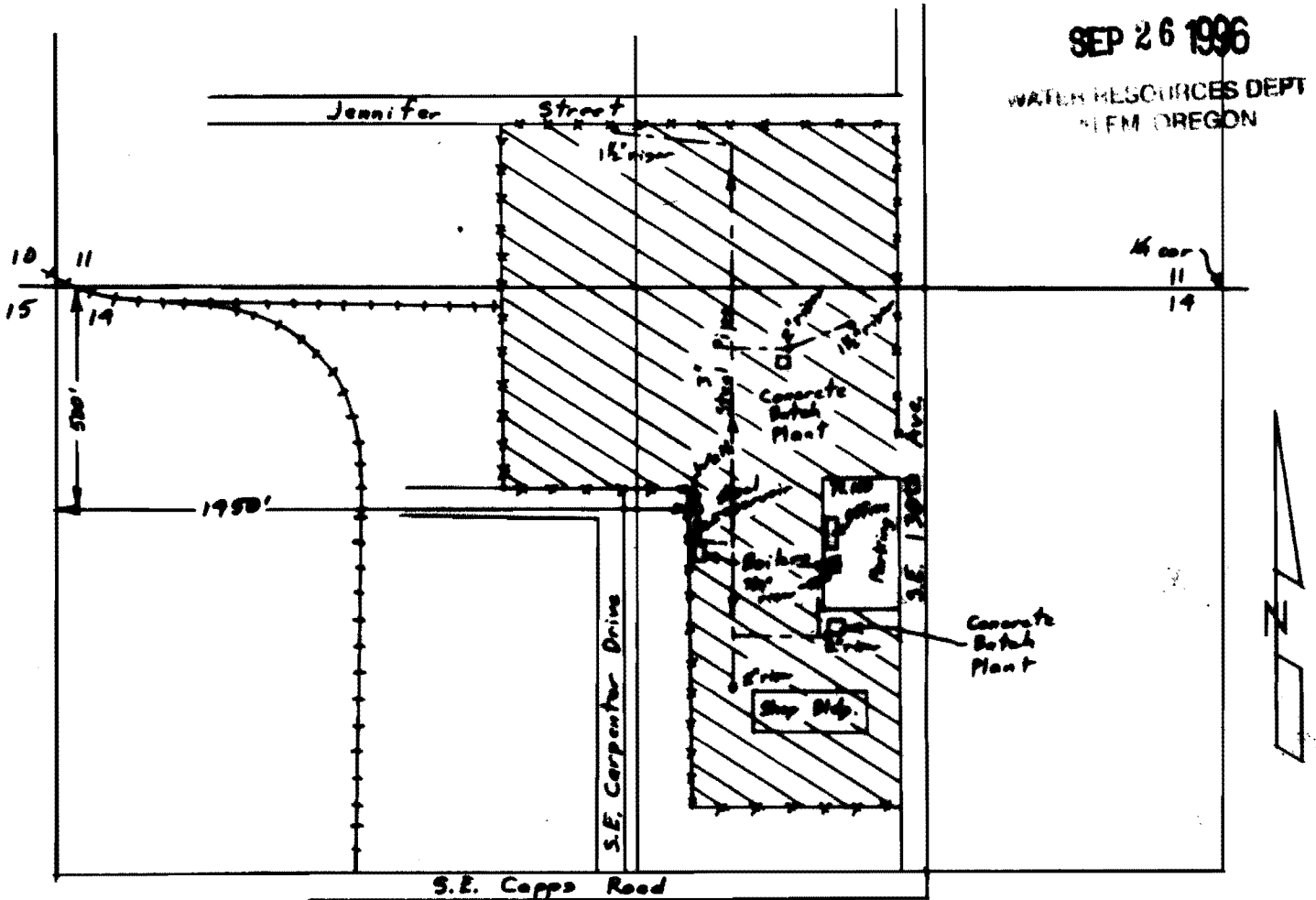

Surveyed Sept. 23, 1996

Scale 1" = 400'

Claim of Beneficial Use Map
for

MORSE BROS., INC.

Application G-12676

Permit G-11458

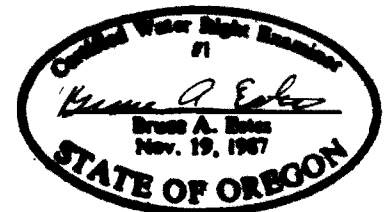

This map is for the purpose of
locating a water right only
and has no intent to provide
legal dimensions or the location
of property lines.

ESTES SURVEYS

8293 Sunnyview Rd. NE Salem, OR 97305 (503) 585-7593	60382 Arnold Rd. Bend, OR 97702 (503) 382-7391
--	--