

**CLAIM OF BENEFICIAL USE**  
**MAP G-13362**

Located in Sections 3, 4, 8, 9, 17, 18, and 20,  
 Township 14 South, Range 12 East, Willamette Meridian  
 Deschutes County, Oregon

**NOTES**

1. This map was prepared for the purpose of identifying the location of water rights only and is not intended to provide legal dimensions or locations of property ownership lines.
2. This map is based on Final Proof Map submitted with the COBU prepared by Anderson Engineering, Sept. 14, 2001.
3. Tax lot lines are based on Deschutes County Assessor Maps dated Feb. 2, 2010.
4. Authorized Points of Appropriation under Permit G-13362 are Wells #1, #3, #4, and #7.
5. Acres irrigated are identified in each 1/4-1/4 by total acres and by Tax Lot.

**COBU MAP # 680**

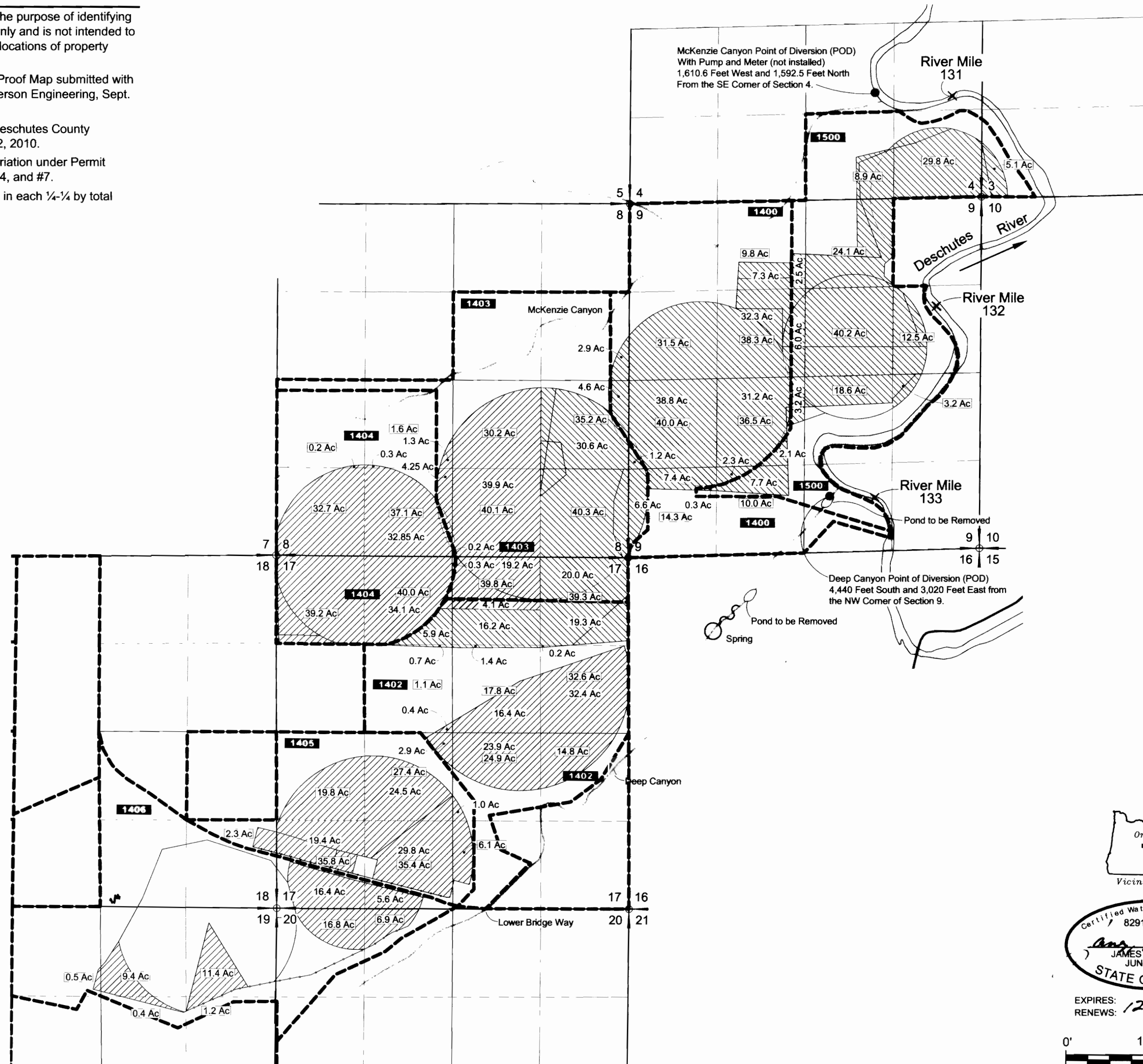

**LEGEND**

- Primary Certificate G-13362 (501.1 Ac Total)
- Supplemental Certificate G-13362 (464.9 Ac Total)
- Tax Lot Boundary Line
- Tax Lot ID Number
- Total Number of Acres Irrigated in 1/4-1/4



Certified Water Rights Examiner  
 82917 CWBE  
*James B. Newton*  
 JAMES B. NEWTON  
 JUNE 8, 2009  
 STATE OF OREGON

EXPIRES: 12-31-2012  
 RENEWS: 12-31-2012

0' 1,320' 2,640'  
 SCALE: 1" = 1,320'

