

0453

SECTIONS 28, 29, 32 & 33, T.1N. R.13E. W.M. WASCO COUNTY, OREGON

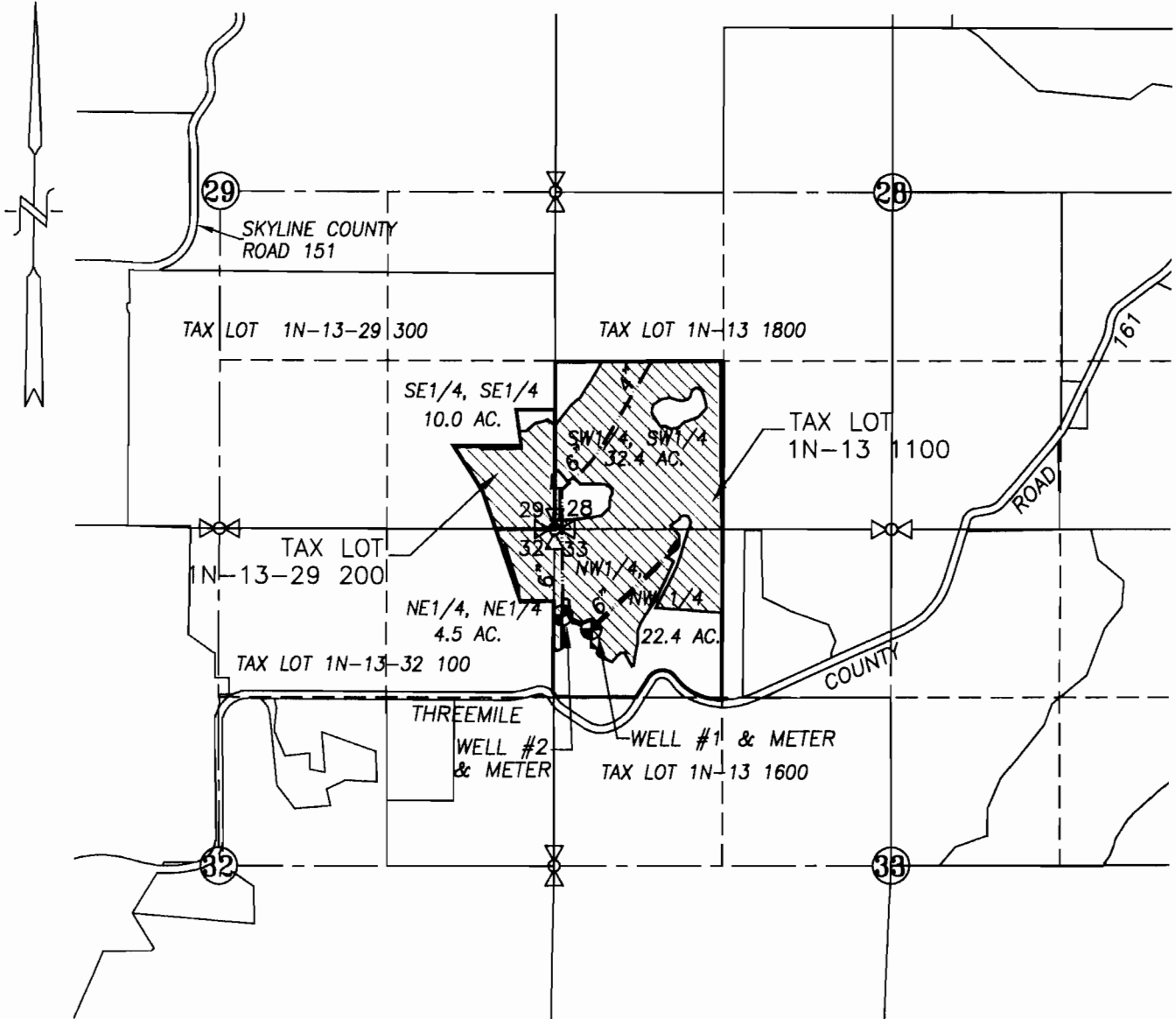

- EXISTING WELL #1: 787' S. & 293' E. OF NW COR. SEC. 33
- EXISTING WELL #2: 680' S. & 70' E. OF NW COR. SEC. 33

 AREA OF IRRIGATION = 69.3 ACRES

 EXISTING IRRIGATION MAIN

RECEIVED

APR 19 2012

WATER RESOURCES DEPT
SALEM OREGON

WATER RIGHT CLAIM OF BENEFICIAL USE MAP

SCALE: 1" = 1320'

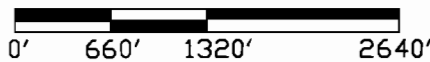

APPLICATION No. G-14607 & G-16014

PERMIT No. G13512 & G-15672

IN THE NAME OF:

MEL OMEG

DATE: SEPTEMBER 14, 2009

REVISED APRIL 11, 2012

EXPIRES: 06/30/2012

BY: **TENNESON ENGINEERING CORP.**

3313 W. 2ND. STREET, SUITE 100
 THE DALLES, OREGON. 97058
 PH. (541) 296-9177
 FAX (541) 296-6657

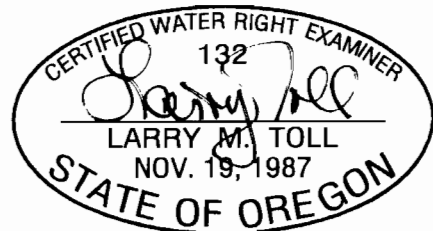

NOTE:

"THIS MAP IS NOT INTENDED TO PROVIDE DIMENSIONS OR LOCATIONS OF PROPERTY OWNERSHIP LINES."

W.O. #12021wr

COB map # 0453