

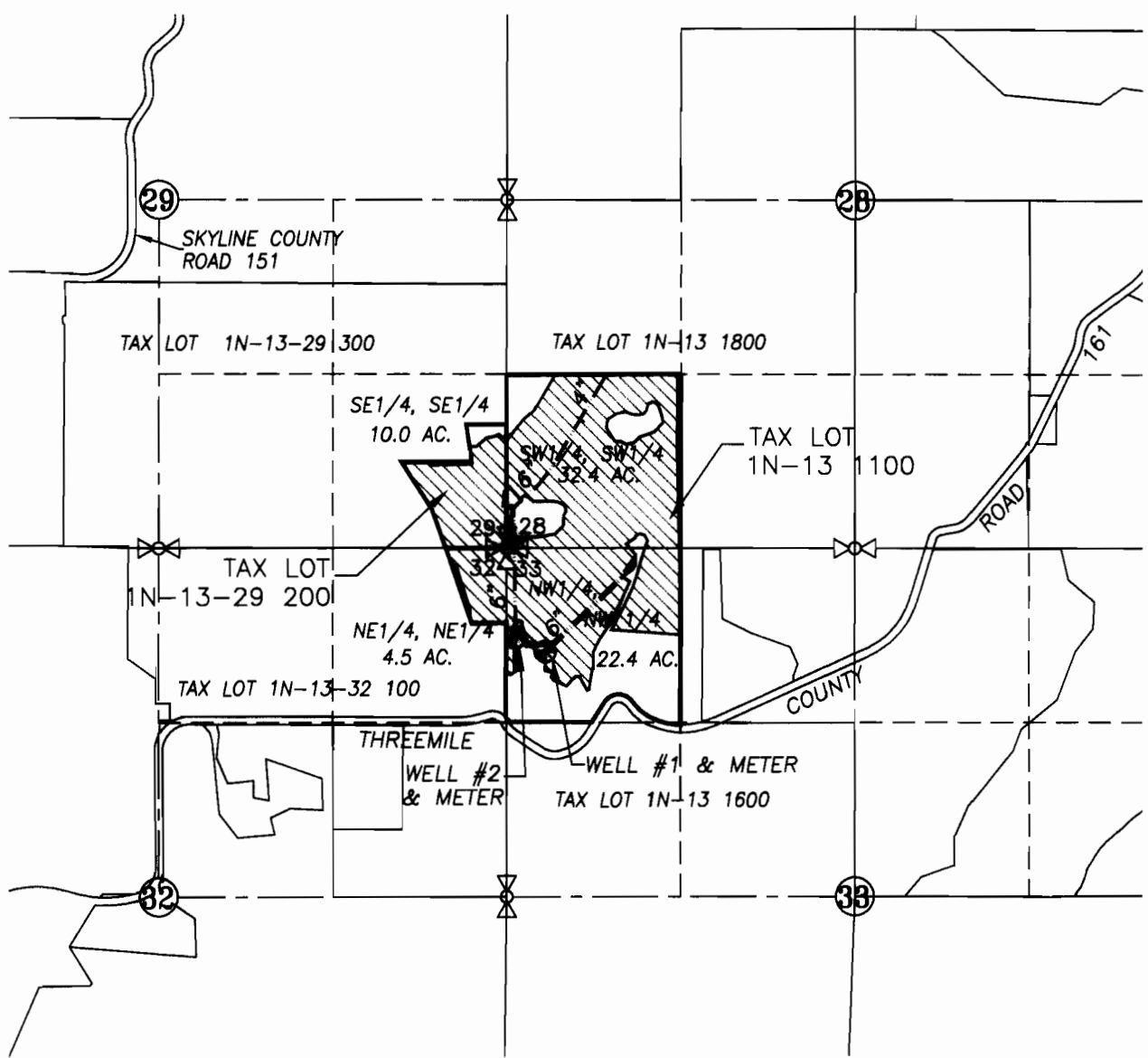

0453

SECTIONS 28, 29, 32 & 33, T.1N. R.13E. W.M.  
WASCO COUNTY, OREGON

COBU MAP #0453



- EXISTING WELL #1: 787' S. & 293' E. OF NW COR. SEC. 33
- EXISTING WELL #2: 680' S. & 70' E. OF NW COR. SEC. 33

 AREA OF IRRIGATION = 69.3 ACRES  
 - - - - - EXISTING IRRIGATION MAIN

RECEIVED  
 APR 11 2012

WATER RESOURCES DEPT  
 SALEM OREGON

**WATER RIGHT**  
**CLAIM OF BENEFICIAL USE MAP**

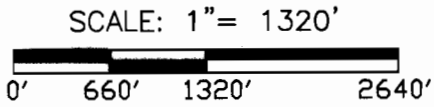

APPLICATION No. G-14607 & G-16014

PERMIT No. G13512 & G-15672

IN THE NAME OF:  
MEL OMEG

DATE: SEPTEMBER 14, 2009  
 REVISED APRIL 11, 2012



EXPIRES: 06/30/2012

BY: **TENNESON ENGINEERING CORP.**  
 3313 W. 2ND. STREET, SUITE 100  
 THE DALLES, OREGON. 97058  
 PH. (541) 296-9177  
 FAX (541) 296-6657



**NOTE:**  
 "THIS MAP IS NOT INTENDED TO PROVIDE DIMENSIONS OR LOCATIONS OF PROPERTY OWNERSHIP LINES."