

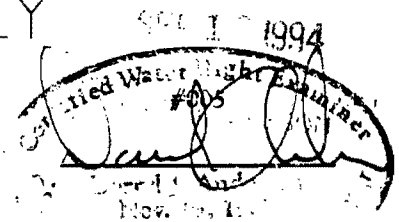





# FINAL PROOF SURVEY

FOR  
 LOREN AND KATHY LUCORE  
 HC 10 BOX 463  
 LAKEVIEW, OR 97630  
 (503) 947-3615



APPLICATION G-12143 PERMIT G-11173

## LEGEND

-  20.0 ACRES BEING IRRIGATED.
-  WELL
-  SECTION LINES
-  1/4 SECTION LINES
-  1/16 SECTION LINES
-  FENCE

**EXPIRES DEC 31 '95**

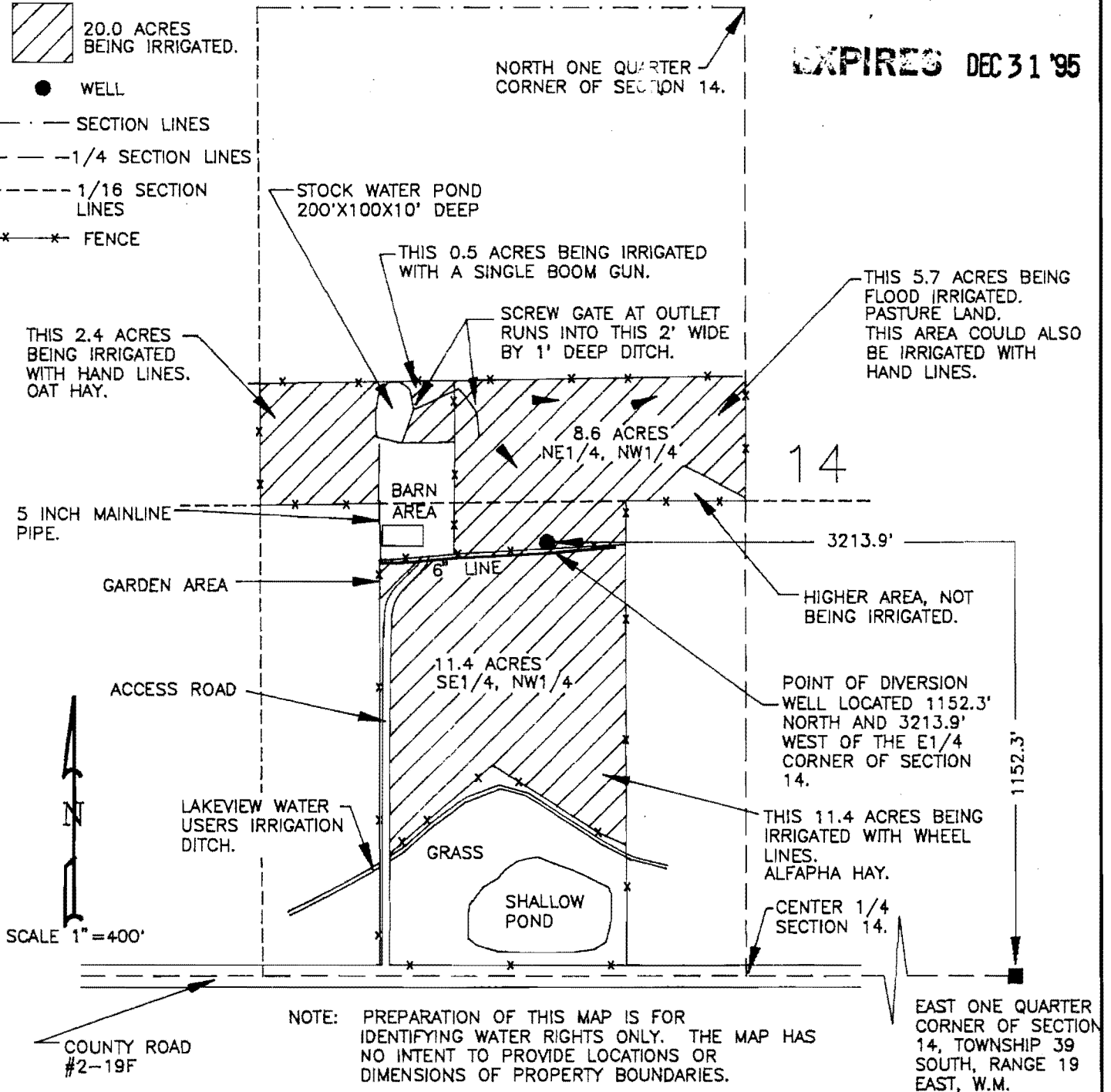

SCALE 1" = 400'

COUNTY ROAD #2-19F

NOTE: PREPARATION OF THIS MAP IS FOR IDENTIFYING WATER RIGHTS ONLY. THE MAP HAS NO INTENT TO PROVIDE LOCATIONS OR DIMENSIONS OF PROPERTY BOUNDARIES.

EAST ONE QUARTER CORNER OF SECTION 14, TOWNSHIP 39 SOUTH, RANGE 19 EAST, W.M.

DATE: 9/15/94  
 SCALE: 1" = 400'  
 JOB: 94055  
 DWG. BY: R.F.G.  
 FILE: 94055  
 SHEET 1 OF 1

PREPARED FOR: LOREN AND KATHY LUCORE  
 HC 10 BOX 463  
 LAKEVIEW, OR 97630

ANDERSON ENGINEERING  
 HC 64 BOX 24 - HWY. 395  
 LAKEVIEW, OREGON 97630  
 (503) 947-4407