

# T.7S., R.2W., W.M.

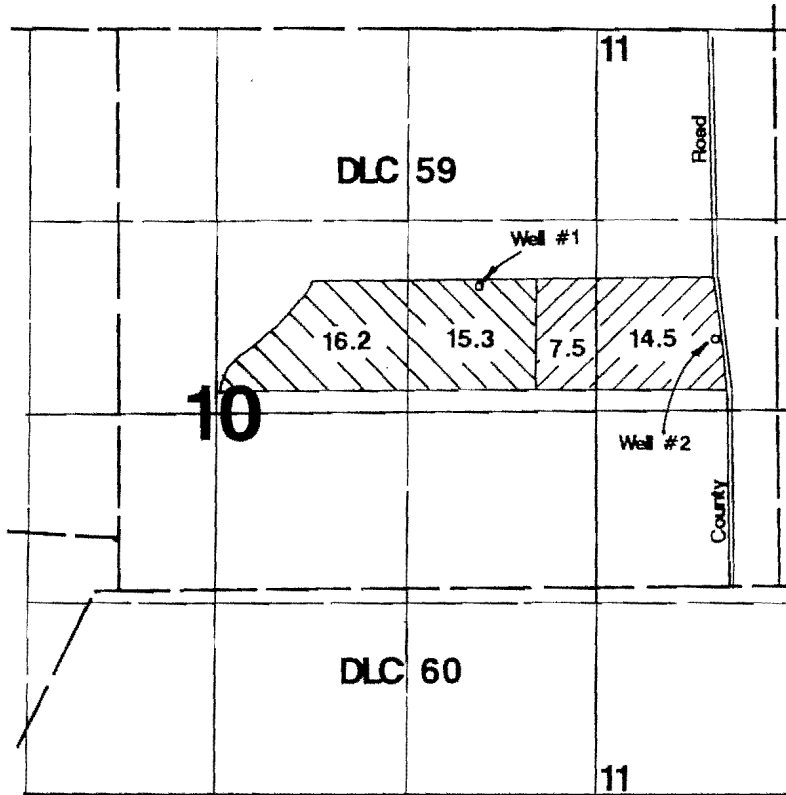

1" = 1320'

Area Irrigated

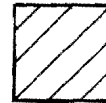

Add'l POD-Well #2

Well #1 located 1760'S & 2500'E from NW corner DLC 59.  
 Well #2 located 1700'N & 430'W from SE corner DLC 59.

## Final Proof Survey

Transfer #: T-6713

In Name Of

### LJR Inc.

Surveyed on September 12, 1996 by JM Schuette

RECEIVED  
 SEP 18 1996  
 COUNTY OF CLATSOP

THIS MAP WAS PREPARED FOR THE PURPOSE OF IDENTIFYING THE LOCATION OF A WATER RIGHT ONLY AND IS NOT INTENDED TO PROVIDE LEGAL DIMENSIONS OR LOCATION OF PROPERTY OWNERSHIP LINES.

