

TOWNSHIP 9 SOUTH, RANGE 14 EAST, W.M.

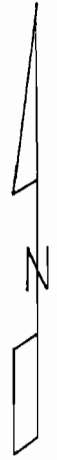
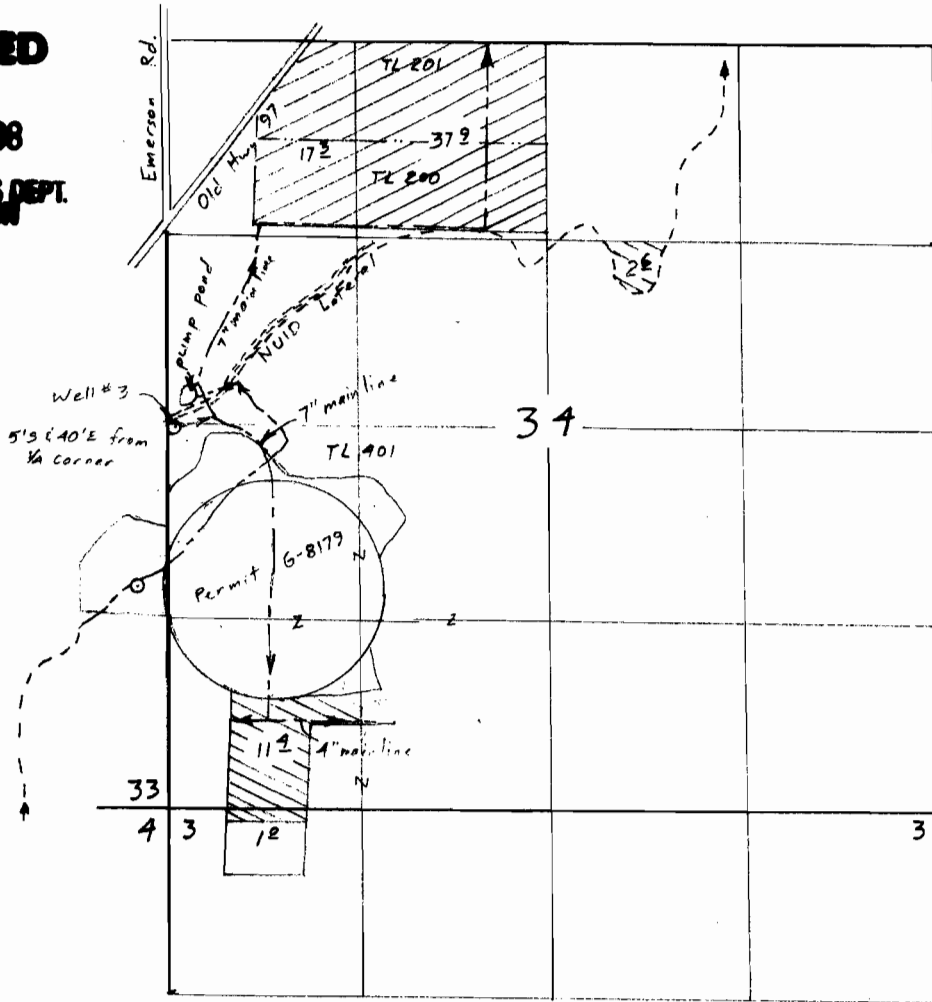

RECEIVED

OCT 1 8 1998

**WATER RESOURCES DEPT.
SALEM, OREGON**



Scale 1" = 1320'

-  15[±] acres Primary
-  55[±] acres Supplemental to C-51231

Surveyed Sept. 25, 1998

Claim of Beneficial Use Map
for
LEROY C. FESSLER

Application G-12627
Permit G-11766

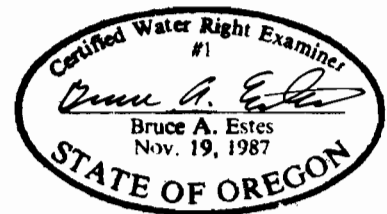

This map is for the purpose of locating a water right only and has no intent to provide legal dimensions or the location of property lines.

ESTES SURVEYS
 6293 Sunnyview Rd. NE 60382 Arnold Rd.
 Salem, OR 97305 Bend, OR 97702
 (503) 585-7593 (503) 382-7391