

T 39 S, R 35 E, WM
 R 36 E,

RECEIVED
 SEP 25 1995
 By: *H. J. Chel*

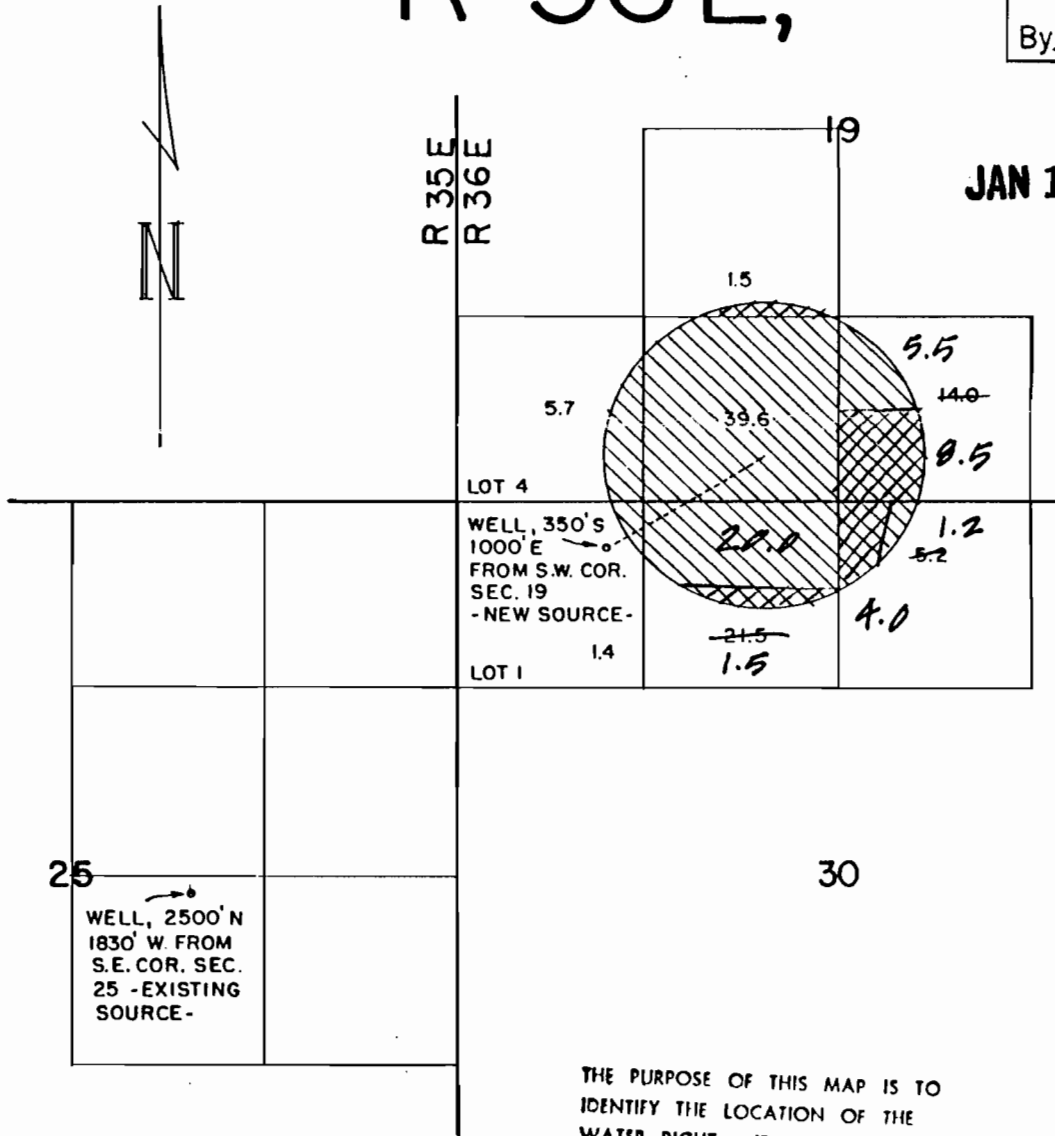

THE PURPOSE OF THIS MAP IS TO IDENTIFY THE LOCATION OF THE WATER RIGHT. IT IS NOT INTENDED TO PROVIDE INFORMATION RELATIVE TO THE LOCATION OF PROPERTY OWNERSHIP.

REVISED PER VERN CHURCH
 REQUEST 9-22-95 C.T.P.

STAFFORD RANCHES - TROUT CREEK

WATER RIGHT TRANSFER APPLICATION MAP



Scale: 4" = 1 MILE

Date: MARCH 1995

Job: 1532-95 A

Dsn:
 Drn: CHRIS
 Ckd:



M. A. PALMER & SONS, INC.
 ENGINEERING & SURVEYING
 254 N. Alder - Box 61
 Burns, Oregon 97720

Sht. No.

of 1