

P 28045
36874

T. 13S. R. 27E. W.M.

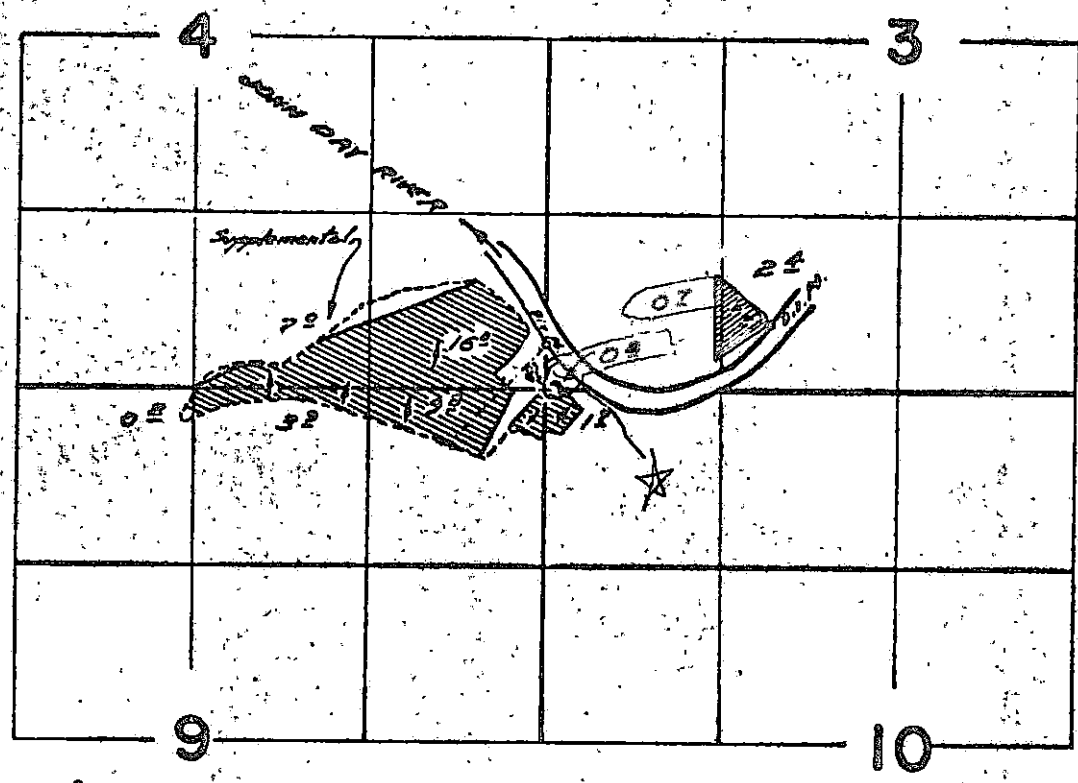

Diversion ponds located 340 Ft. N. & 10 Ft. W., & 500 Ft. N. & 1070 Ft. W.; both from
the center corner to sections 3, 4, 9, & 10.

FINAL PROOF SURVEY UNDER

Application No. 37605 Permit No. 28045
IN NAME OF

GEORGE MACKAY

Surveyed May 28 1908 by *W. A. Ruppert*

1908-1

T13S, R27E, W.M.

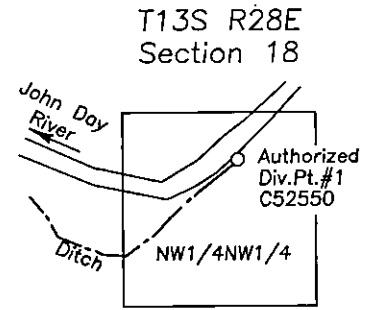
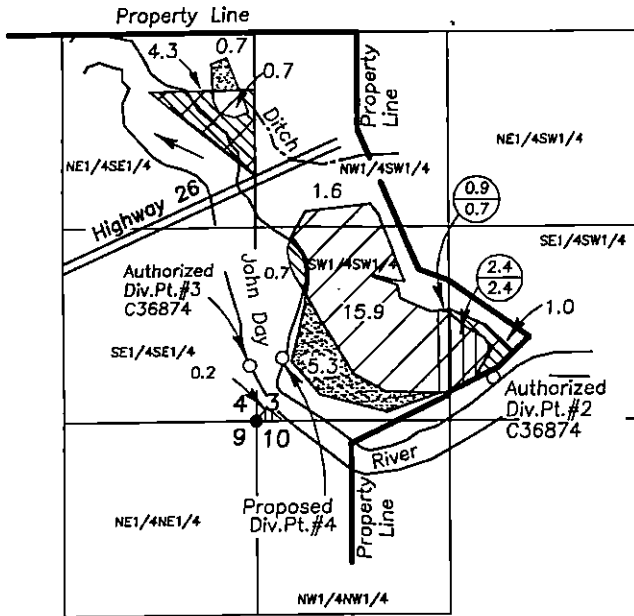

Authorized Diversion Points
 Div.Pt.#1 S68°E, 840 ft. from NW corner of Section 18.
 Div.Pt.#2 500'N & 1670'E of SW corner Sec.3
 Div.Pt.#3 340'N & 10'W of SW corner Sec.3
 Proposed Diversion Point
 Div.Pt.#4 400'N & 200'E of SW corner of Sec.3





RECEIVED

MAR 08 2012

WATER RESOURCES DEP
 SALEM, OREGON

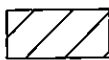

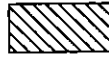
LEGEND

-  C-52550 1916
Primary Irrig.
-  C-36874 1962
Supplemental Irrig.
-  Receiving Transferred Rights
from C-52550
-  C-52550 to be transferred
Priority 3/20/1916
- 

A portion of Tax Lot 700
 Tax Map 13-27.

NOTE: The preparation of this map was for the purpose of identifying the location of the proposed water right and has no intent to provide dimensions or location of property ownership lines.

SCALE 1"=1320'

APPLICATION MAP FOR
 WATER RIGHT TRANSFER
 AND
 POINT OF DIVERSION TRANSFER

For
 Jeff Auxier

April 18, 2011

Revised February 8, 2012

Map Prepared by

Cornerstone Surveying, Inc

P.O. BOX 33

JOHN DAY, OR. 97845

(541)575-1813

cornerstonesurvey@centurytel.net

