

COBU MAP 0660 1 of 3

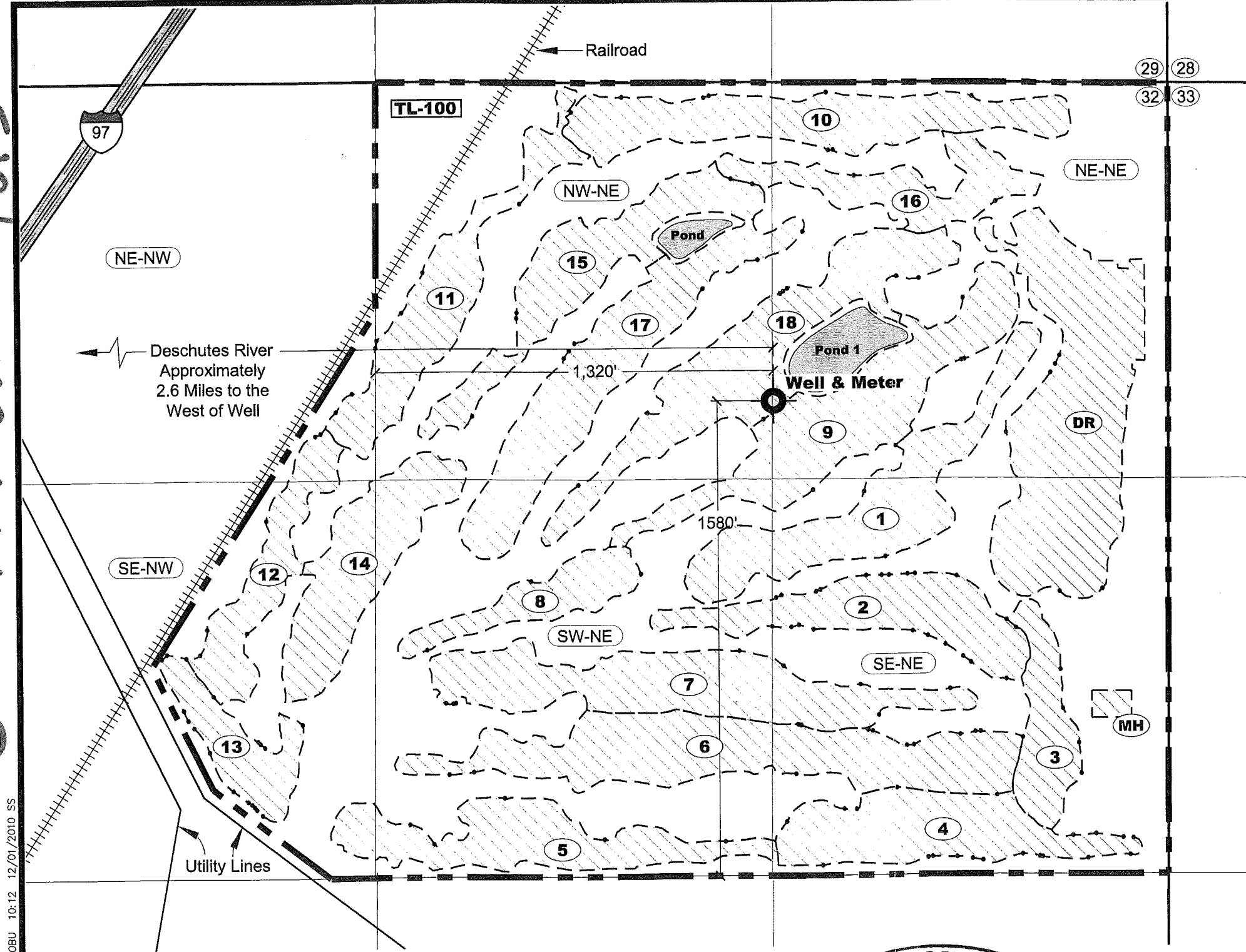

**APPLICATION G-16749,
PERMIT G-16567
CLAIM OF BENEFICIAL
USE MAP**

Place of Use Located in Section 32
T15S, R13E W.M.
Deschutes County, Oregon

Fairway #	Acres
1	5.36
2	4.29
3	2.41
4	4.70
5	4.55
6	7.91
7	6.60
8	2.19
9	6.29
10	5.64
11	4.38
12	2.90
13	2.24
14	4.49
15	4.54
16	3.04
17	6.07
18	6.42
Sub-Total >>	84.02
(MH) Maintenance	0.27
(DR) Driving Range	9.91
Total >>	94.20

Irrigated Acres Per Qtr-Qtr	
Qtr-Qtr	Acres
NE-NE	21.79
NW-NE	19.73
SW-NE	21.26
SE-NE	22.28
NE-NW	1.12
SE-NW	8.02
Total	94.20

RECEIVED

FEB 29 2012

WATER RESOURCES DEPT
SALEM, OREGON

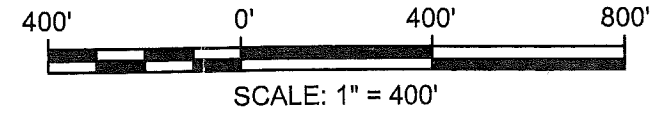

EXPLANATION

- TL-100** Tax Lot Identification
- Site Boundary
- Irrigated Area
- Well
Approximate Location of Well - On the Line Between NE1/4 NE1/4 and NW1/4 NE1/4 Section 32, Township 15 South, Range 13 East, W.M., 1,320 Feet East and 1,580 North of Center of Section 32. Latitude 44 Degrees, 13 Minutes, 48.5575 Seconds, Longitude 121 Degrees, 11 Minutes, 38.8375 Seconds.

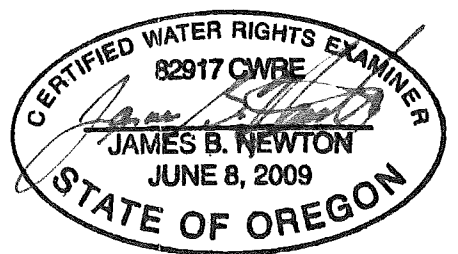

EXPIRES:
RENEWS: 12-31-2012

NOTES

- This map was prepared for the purpose of identifying the location of water rights only and is not intended to provide legal dimensions or locations of property ownership lines.
- Ponds not included in Place of Use under Permit G-16567. Pond 1 is a bulge in the system.

G:\1000\1003\105\Cad\Water\W1003105_F2_COBU 10-12 12/01/2010 SS

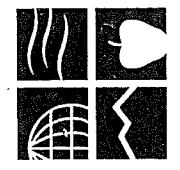

**NEWTON
CONSULTANTS INC.**
Earth, Water and Rock Specialists
Ph: 541-504-9960
Fax: 541-504-9961

Claim of Beneficial Use Map - Permit G-16567
 Juniper Golf Club
 Redmond, Oregon

DESIGNED BY: J. Newton

DRAWN BY: S. Schenck

DATE: DEC 2011

PROJECT NO. 1003-105

FIGURE 1

Cobu MAP 0660 20F3

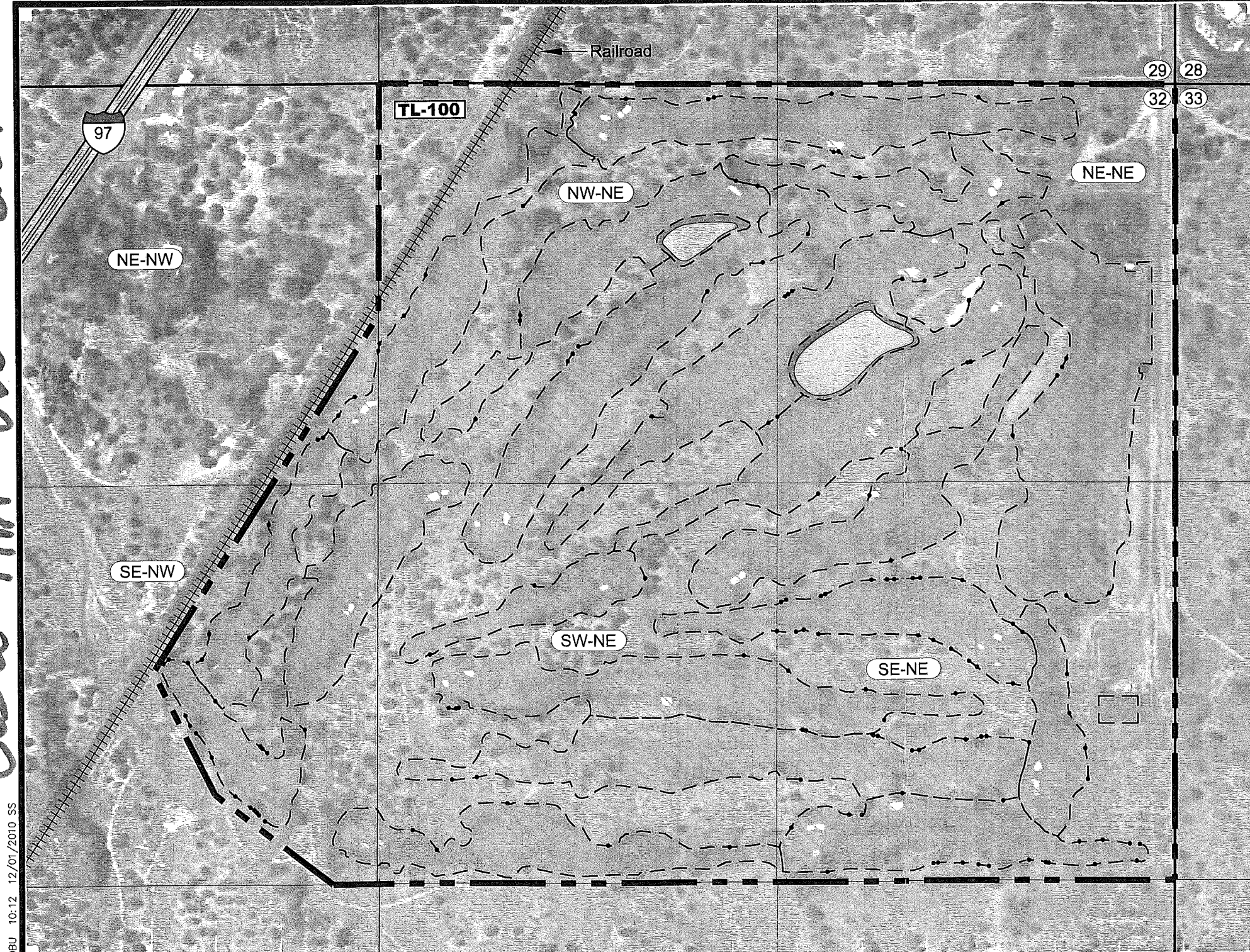

AERIAL PHOTOGRAPH
 APPLICATION G-16749,
 PERMIT G-16567
 Place of Use Located in Section 32
 T15S, R13E W.M.
 Deschutes County, Oregon

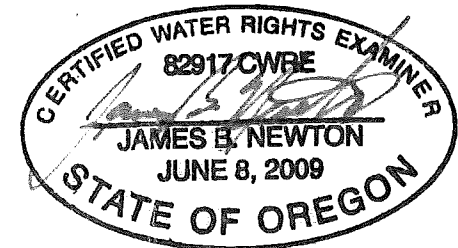

EXPIRES:
 RENEWS: 12-31-2012

RECEIVED

FEB 29 2012

WATER RESOURCES DEPT
 SALEM, OREGON

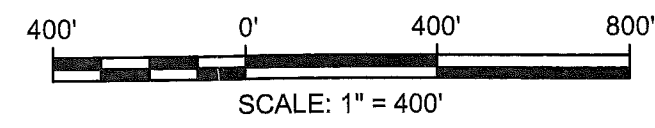

NOTES

1. THIS MAP WAS PREPARED FOR THE PURPOSE OF IDENTIFYING THE LOCATION OF WATER RIGHTS ONLY AND IS NOT INTENDED TO PROVIDE LEGAL DIMENSIONS OR LOCATIONS OF PROPERTY OWNERSHIP LINES.

G:\1000\1003\105\Cad\Water\W1003105_F2_COBU 10:12 12/01/2010 SS

Photo Source: OSU - Oregon State University ImageryExplorer, Photo Date June-July, 2009

EXPLANATION

- - - Site Boundary
- ▨ Irrigated Area

Aerial Photograph - Permit G-16567
 Juniper Golf Club
 Redmond, Oregon

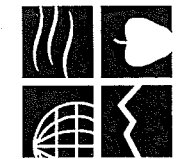

NEWTON
 CONSULTANTS INC.
 Earth, Water and Rock Specialists
 Ph: 541 504-9960
 Fax: 541 504-9961

DESIGNED BY: J. Newton

DRAWN BY: S. Schenck

DATE: DEC 2011

PROJECT NO. 1003-105

FIGURE 2

COBU MAP 0660 3043

G:\1000\1003\105\Cad\Water\W1003105_F2_COBU_10:12_12/01/2010_SS

REDMOND, OREGON

OLIPHANT GOLF CONSTRUCTION
251 PROGRESS WAY, SUITE 101 - WAUKAKEE, WI 53997
AUGUST 2004

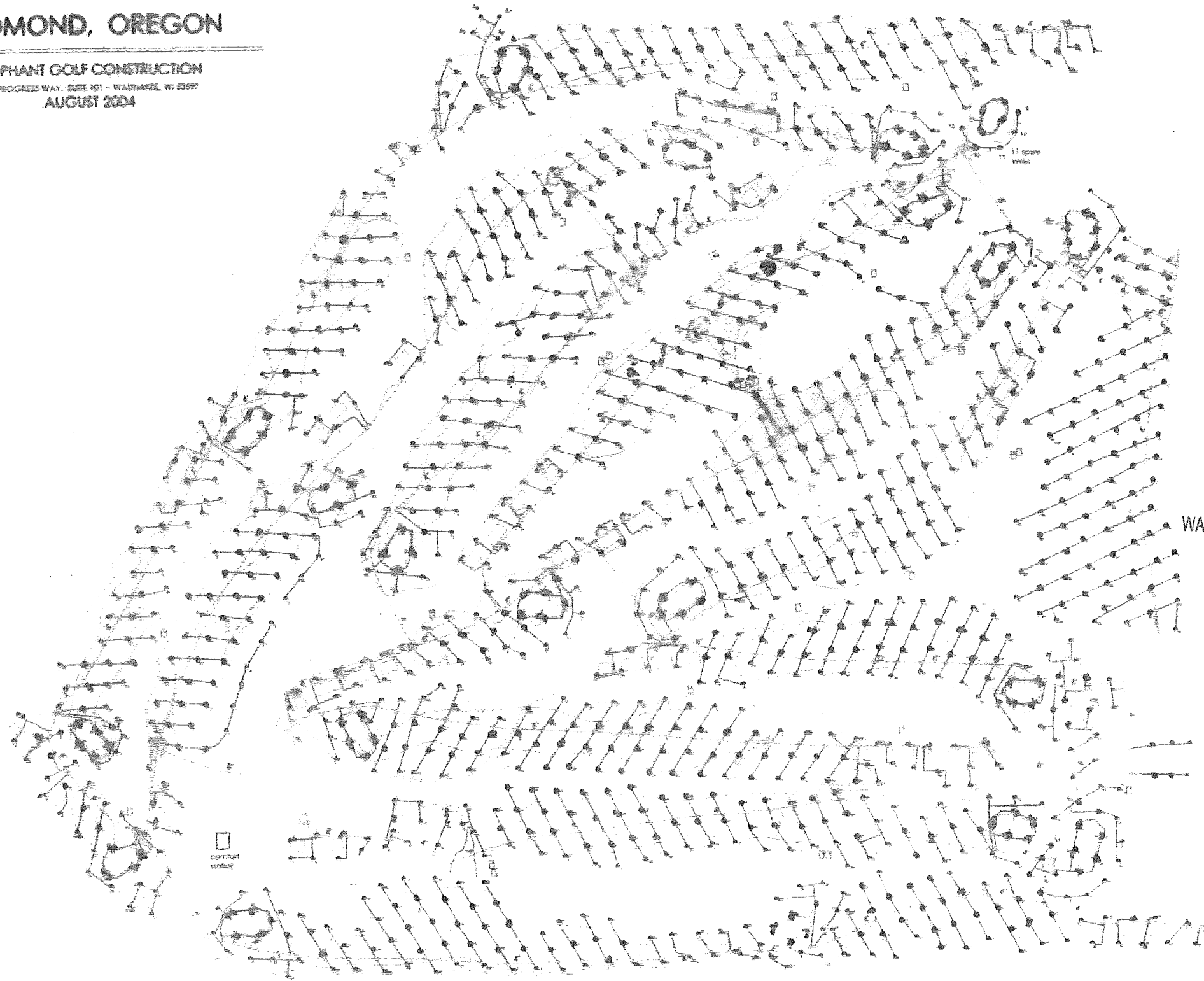

AERIAL PHOTOGRAPH APPLICATION G-16749, PERMIT G-16567

Place of Use Located in Section 32
T15S, R13E W.M.
Deschutes County, Oregon

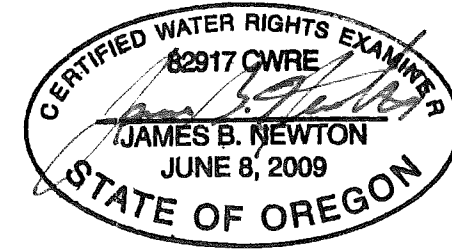

EXPIRES:
RENEWS: 12-31-2012

RECEIVED

FEB 29 2012

WATER RESOURCES DEPT
SALEM, OREGON



Drawing Not To Scale

NOTES

1. Prepared by Oliphant Golf Construction, August 2004
2. Mainlines and Laterals were traced and measured to estimate lengths and Sprinkler Heads were counted.

As-Built Record
Juniper Golf Club
Redmond, Oregon



NEWTON
CONSULTANTS INC.
Earth, Water and Rock Specialists
Ph: 541 504-9960 Fax: 541 504-9961

DESIGNED BY: J. Newton	DRAWN BY: S. Schenck	DATE: DEC 2011	PROJECT NO. 1003-105	FIGURE 3
------------------------	----------------------	----------------	----------------------	----------