

GILLIAM COUNTY, OREGON

RECEIVED

OCT - 3 1994

WATER RESOURCES DEPT.
SALEM, OREGON

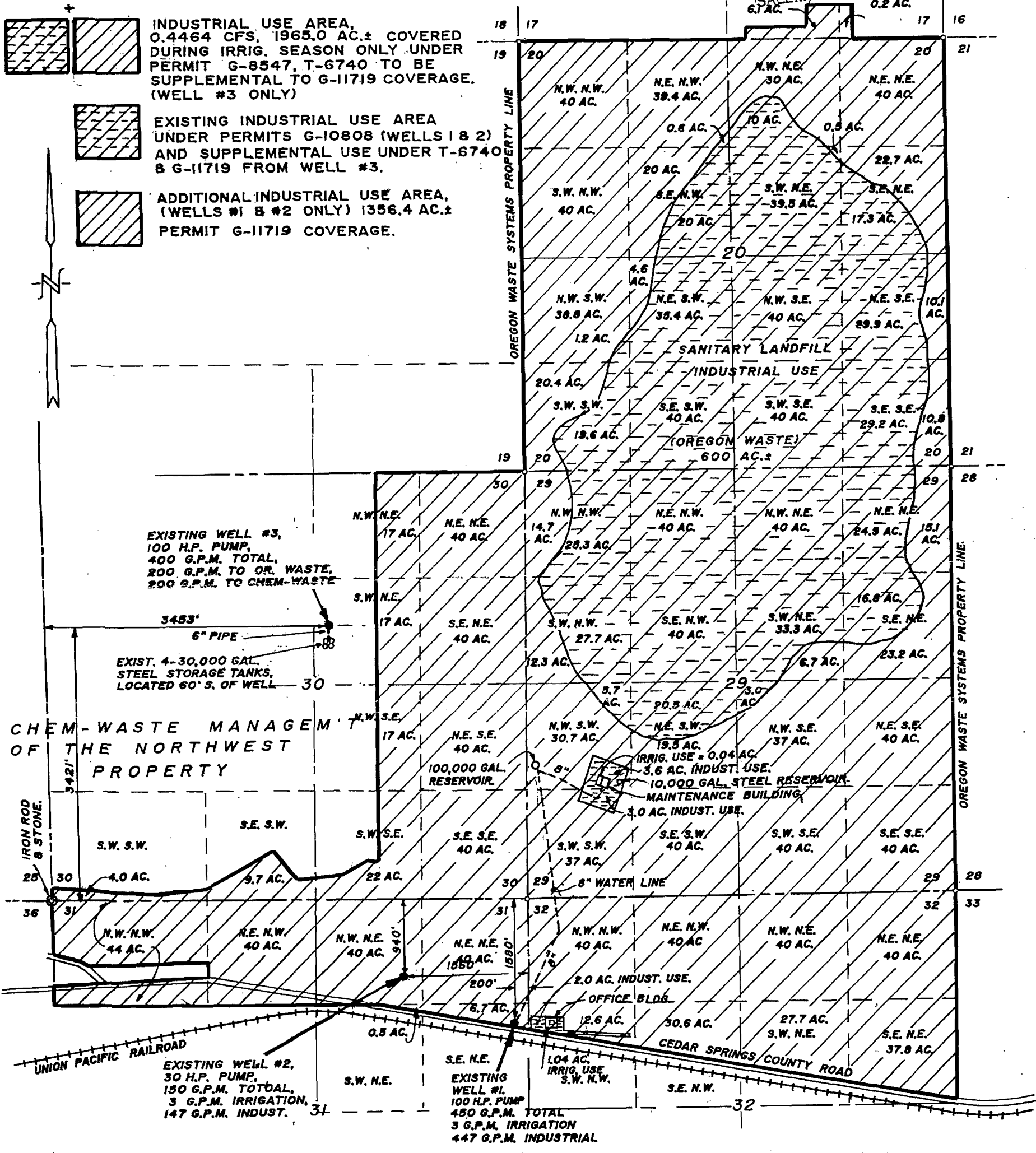

FINAL PROOF SURVEY

SCALE: 1" = 1320'

PERMIT No. T-6740 (G-8547)
G-11719

IN THE NAME OF:
OREGON WASTE SYSTEMS, INC.
(COLUMBIA RIDGE LANDFILL & RECYCLING CENTER)

DATE: SEPTEMBER 20, 1994

BY: TENNESON ENGINEERING CORP.
409 LINCOLN STREET,
THE DALLES, OREGON. 97058
PH. (503) 296-9177

WATER RESOURCES DEPT.
SALEM, OREGON

SEP 29 2008

RECEIVED

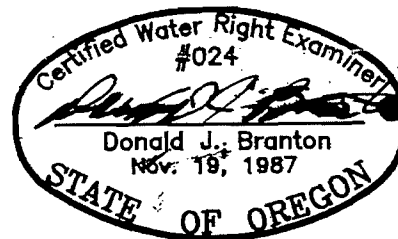

NOTE:

"THIS MAP IDENTIFIES THE LOCATION OF THE WATER RIGHT ONLY AND IS NOT INTENDED TO PROVIDE DIMENSIONS OR LOCATE PROPERTY OWNERSHIP LINES."

W.O. #7750

Claim of Beneficial Use - Point of Appropriation Map

Waste Management & Disposal Services of Oregon, Inc.

Transfer T-10063

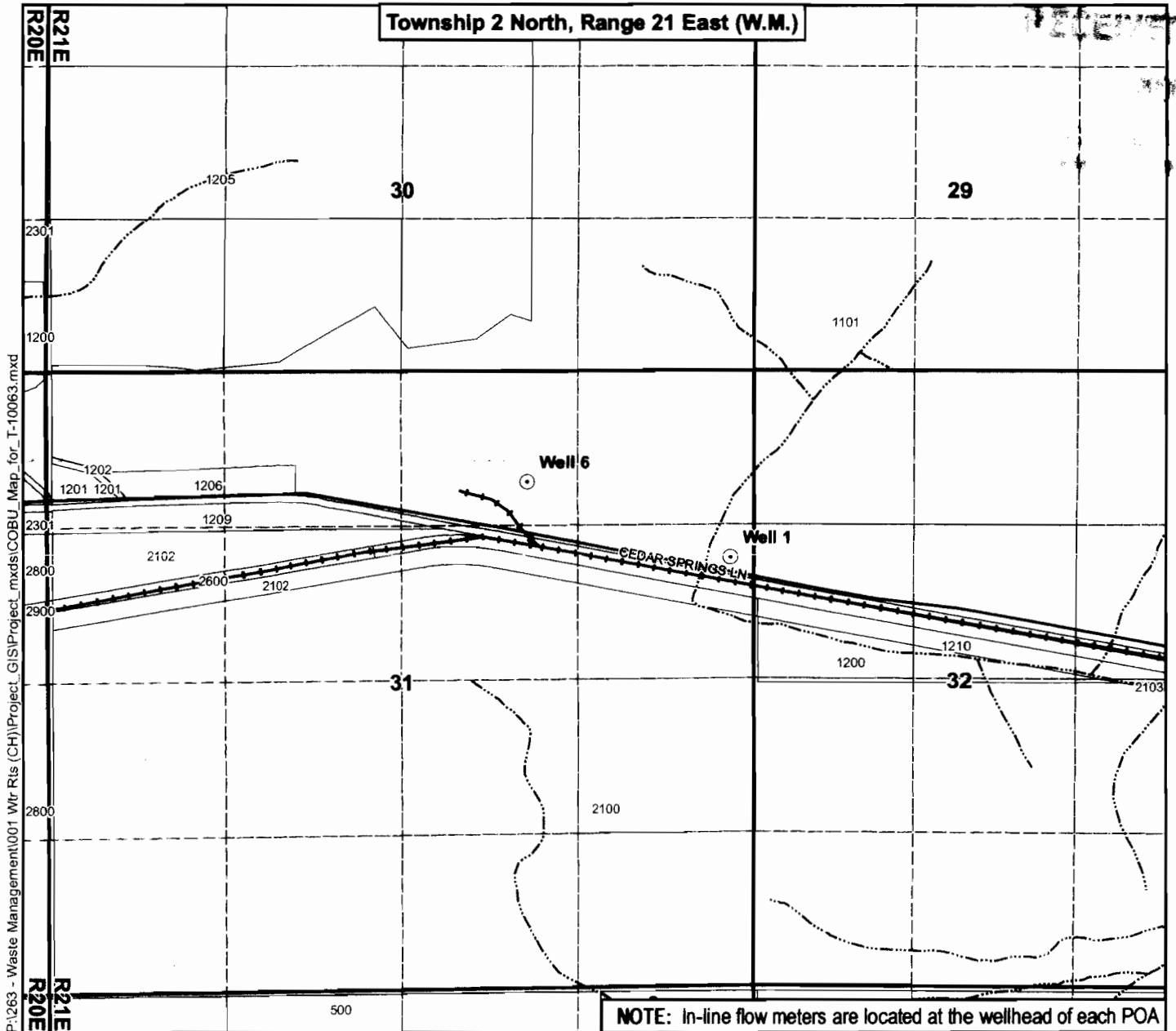

P:\1263 - Waste Management\001 Wtr Rts (CH)\Project_GIS\Project_mxd\COBU_Map_for_T-10063.mxd

Legend

- Point of Appropriation (POA)
- Tax Lots
- Roads
- Railroads
- Watercourses

POA Location Descriptions

Well 1

Located 1,580 feet South and 200 feet West from the NE corner of Section 31, Township 2 North, Range 21 East (W.M.)

Well 6

Located 940 feet South and 1,910 feet West from the NE corner of Section 31, Township 2 North, Range 21 East (W.M.)

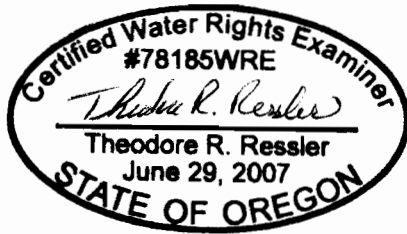

EXPIRES: 12-31-2008

Map Information

Projection: Oregon State Plane North Zone
 Datum: North American Datum of 1983
 Date: June 5, 2008
 Prepared By: GSI Water Solutions, Inc.

Data Sources

OWRD, Gilliam County, Oregon Geospatial Data Clearinghouse

Disclaimer

This map was prepared for the purpose of identifying the location of a water right only and it is not intended to provide legal dimensions or location of property ownership lines.

Scale

0 330 660 1,320
 1 inch equals 1,320 feet

