

GILLIAM COUNTY, OREGON

RECEIVED

OCT - 3 1994

WATER RESOURCES DEPT.  
SALEM, OREGON

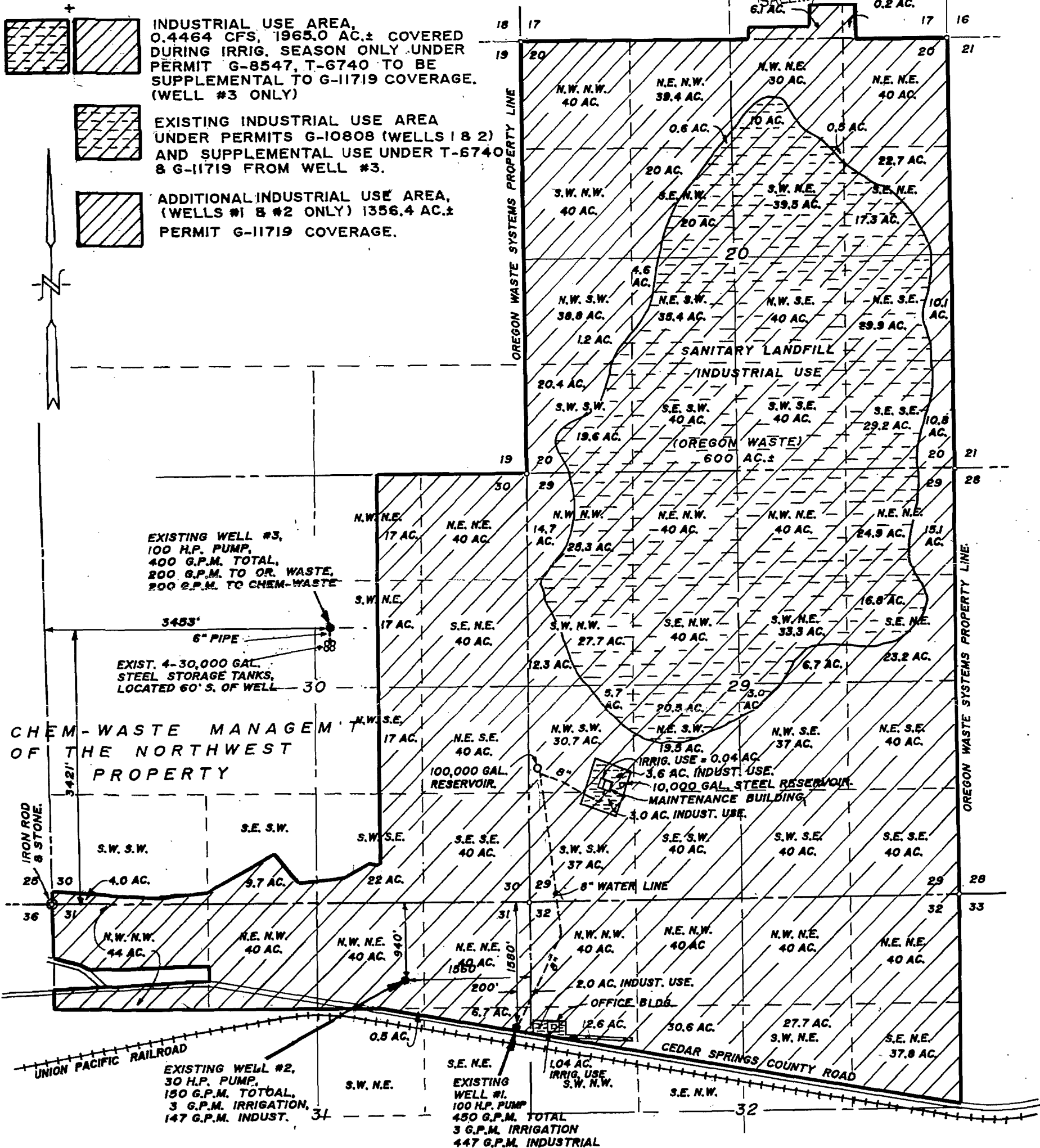

**FINAL PROOF SURVEY**

SCALE: 1" = 1320'

PERMIT No. T-6740 (G-8547)  
G-11719

IN THE NAME OF:  
OREGON WASTE SYSTEMS, INC.  
(COLUMBIA RIDGE LANDFILL & RECYCLING CENTER)

DATE: SEPTEMBER 20, 1994

BY: TENNESON ENGINEERING CORP.  
409 LINCOLN STREET,  
THE DALLES, OREGON. 97058  
PH. (503) 296-9177

WATER RESOURCES DEPT.  
SALEM, OREGON

SEP 29 2008

RECEIVED

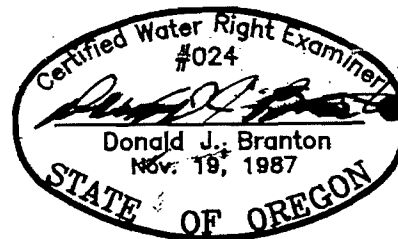

**NOTE:**

"THIS MAP IDENTIFIES THE LOCATION OF THE WATER RIGHT ONLY AND IS NOT INTENDED TO PROVIDE DIMENSIONS OR LOCATE PROPERTY OWNERSHIP LINES."

W.O. #7750

**Claim of Beneficial Use - Point of Appropriation Map  
Waste Management & Disposal Services of Oregon, Inc.  
Transfer T-10064**

RECEIVED

7/18

WATER RESOURCES DEPT

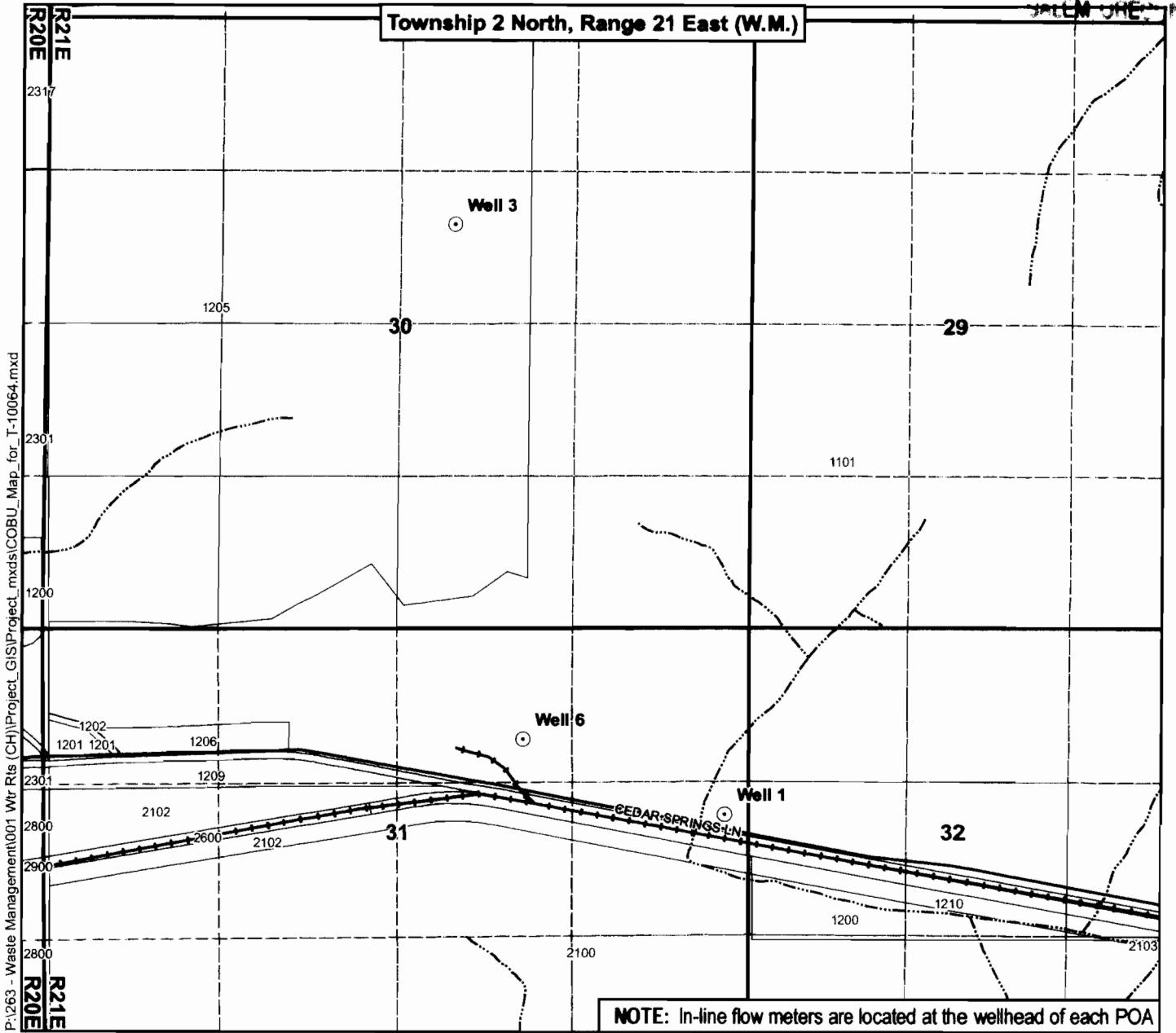

P:\263 - Waste Management\001 Wtr Rts (CH)\Project\_GIS\Project\_mxd\COBU\_Map\_for\_T-10064.mxd

**Legend**

- Point of Appropriation (POA)
- ▣ Tax Lots
- Roads
- Railroads
- ~ Watercourses

**Map Information**  
 Projection: Oregon State Plane North Zone  
 Datum: North American Datum of 1983  
 Date: June 5, 2008  
 Prepared By: GSI Water Solutions, Inc.

**POA Location Descriptions**

- Well 1**  
 Located 1,580 feet South and 200 feet West from the NE corner of Section 31, Township 2 North, Range 21 East (W.M.)
- Well 3**  
 Located 3,421 feet North and 3,453 feet East from the SW corner of Section 30, Township 2 North, Range 21 East (W.M.)
- Well 6**  
 Located 940 feet South and 1,910 feet West from the NE corner of Section 31, Township 2 North, Range 21 East (W.M.)

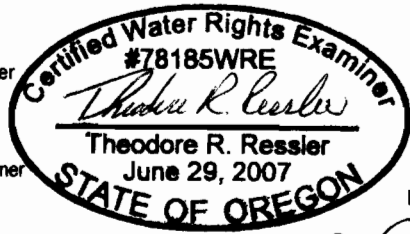

**Data Sources**  
 OWRD, Gilliam County, Oregon Geospatial Data Clearinghouse

**Disclaimer**  
 This map was prepared for the purpose of identifying the location of a water right only and it is not intended to provide legal dimensions or location of property ownership lines.

