

SECTIONS 25 & 36, TWP.2 N. RANGE 20 E. AND  
 SECTIONS 19, 30 & 31, TWP.2 N. RANGE 21 E. W.M.

GILLIAM COUNTY, OREGON

RECEIVED

OCT - 3 1994

WATER RESOURCES DEPT.  
 SALEM, OREGON

FINAL PROOF SURVEY

SCALE: 1" = 1320'

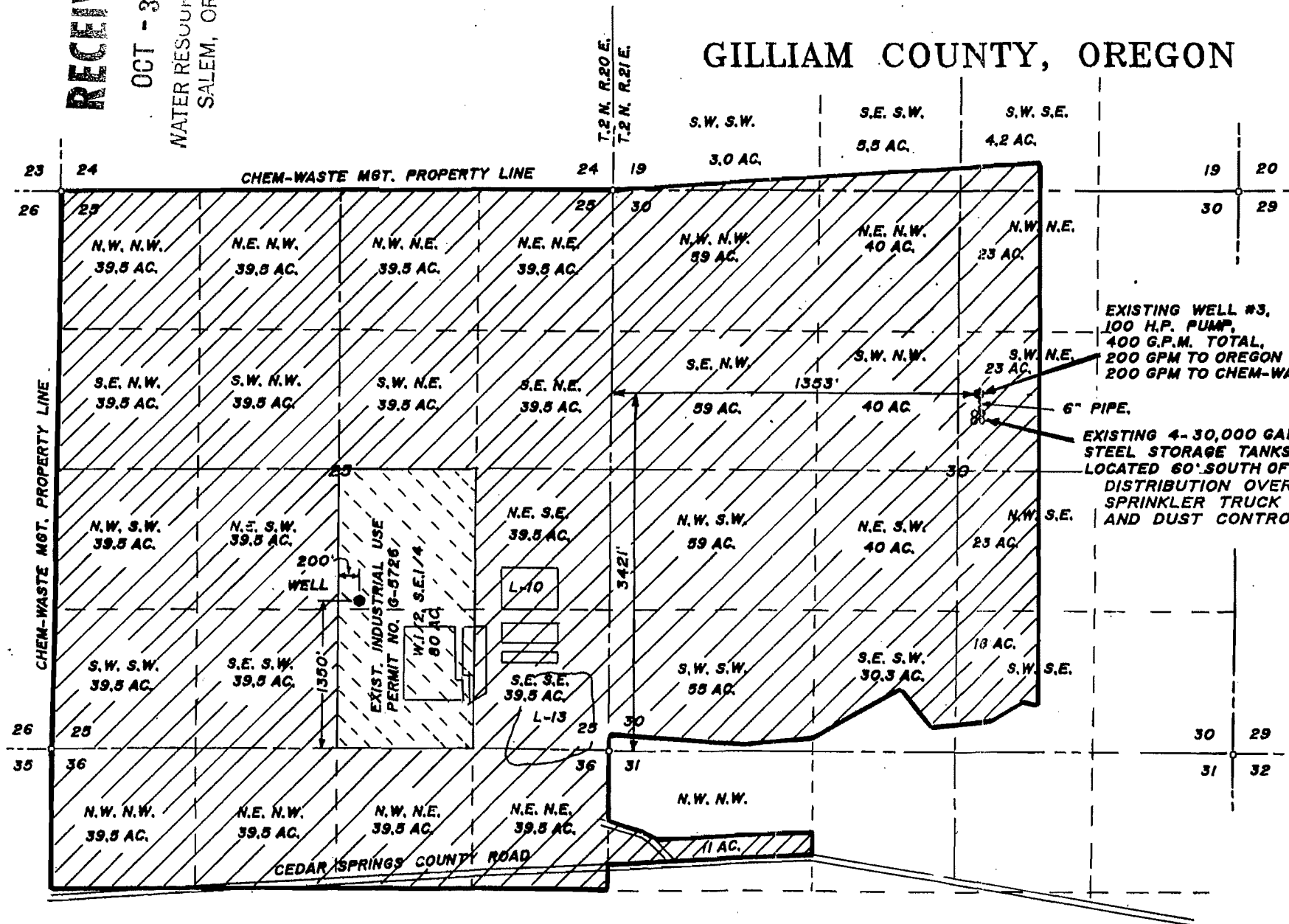

PERMIT No. T-6740 (G-8547)  
G-11667  
 IN THE NAME OF:  
CHEM-WASTE MGT. OF THE NORTHWEST  
 DATE: SEPTEMBER 20, 1994

BY: TENNESON ENGINEERING CORP.  
 409 LINCOLN STREET,  
 THE DALLES, OREGON. 97058  
 PH. (503) 296-9177

RECEIVED

SEP 29 2008

WATER RESOURCES DEPT  
 SALEM, OREGON

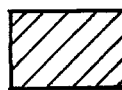
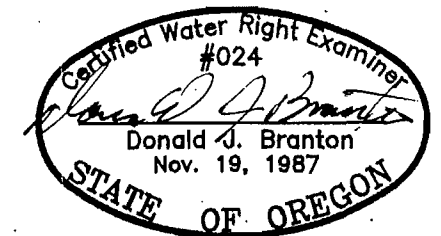

INDUSTRIAL USE AREA, 1204 ACRES TOTAL.  
 0.4464 C.F.S. NOW COVERED DURING IRRIGATION SEASON ONLY  
 UNDER PERMITS G-8547 & T-6740 WITH THESE RIGHTS  
 SUPPLEMENTAL TO P-11667 COVERAGE.



EXISTING INDUSTRIAL USE AREA, PERMIT G-5726, (UNCHANGED)

NOTE:

"THIS MAP IDENTIFIES THE LOCATION OF  
 THE WATER RIGHT ONLY AND IS NOT  
 INTENDED TO PROVIDE DIMENSIONS OR  
 LOCATE PROPERTY OWNERSHIP LINES."

W.O. #7750

**Claim of Beneficial Use - Point of Appropriation Map  
Waste Management & Disposal Services of Oregon, Inc.  
Transfer T-10066**

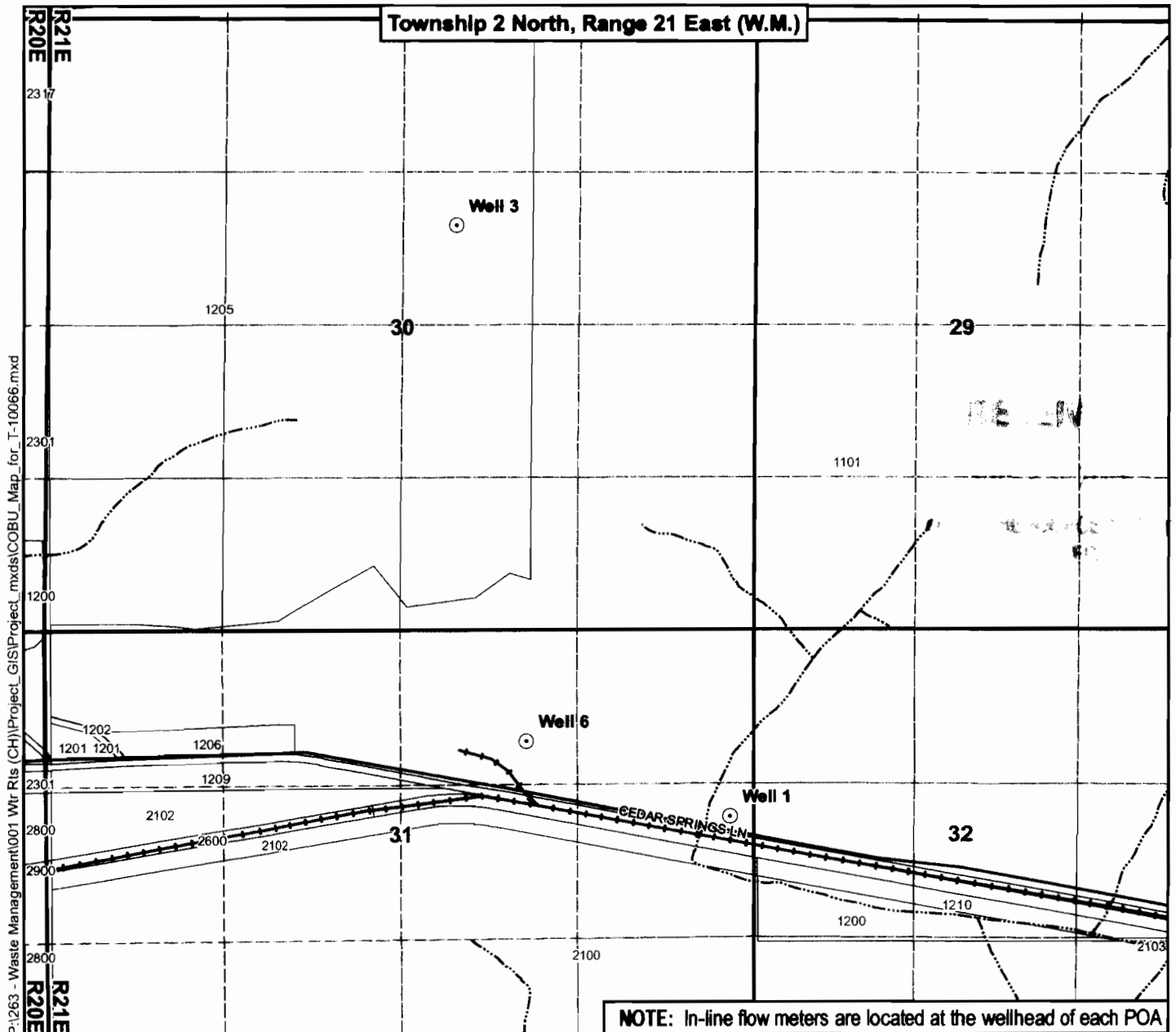

P:\263 - Waste Management\001 Wtr Rts (CH)\Project\_GIS\Project\_mxd\COBU\_Map\_for\_T-10066.mxd

**Legend**

- Point of Appropriation (POA)
- ▭ Tax Lots
- Roads
- Railroads
- ~ Watercourses

**POA Location Descriptions**

**Well 1**

Located 1,580 feet South and 200 feet West from the NE corner of Section 31, Township 2 North, Range 21 East (W.M.)

**Well 3**

Located 3,421 feet North and 3,453 feet East from the SW corner of Section 30, Township 2 North, Range 21 East (W.M.)

**Well 6**

Located 940 feet South and 1,910 feet West from the NE corner of Section 31, Township 2 North, Range 21 East (W.M.)

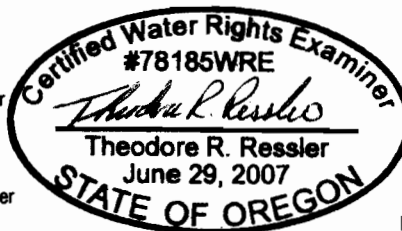

**EXPIRES: 12-31-2008**



**Map Information**  
 Projection: Oregon State Plane North Zone  
 Datum: North American Datum of 1983  
 Date: June 5, 2008  
 Prepared By: GSI Water Solutions, Inc.

**Data Sources**  
 OWRD, Gilliam County, Oregon Geospatial Data Clearinghouse

**Disclaimer**  
 This map was prepared for the purpose of identifying the location of a water right only and it is not intended to provide legal dimensions or location of property ownership lines.

**Scale**  
 0 330 660 1,320  
 1 inch equals 1,320 feet

