

R:\MIDDLE-FORK-IRR-DIST\1199-449 (217) Water Rights 2012\Laurence Lake R-4862\DWG\SURVEY C3D CBU R-4862.dwg, 2/21/2012 10:32:12 AM, \\gprint\NHP\_LL

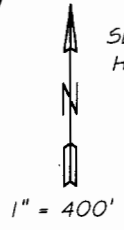

SEC. 21, 22, 27 & 28 T.1 S. R.9 E. W.M.  
HOOD RIVER COUNTY, OREGON

NOTE:  
THIS MAP IS FOR THE PURPOSE OF  
LOCATING A WATER RIGHT ONLY AND IS  
NOT INTENDED TO PROVIDE LEGAL  
DIMENSIONS OR LOCATIONS OF PROPERTY  
LINES.

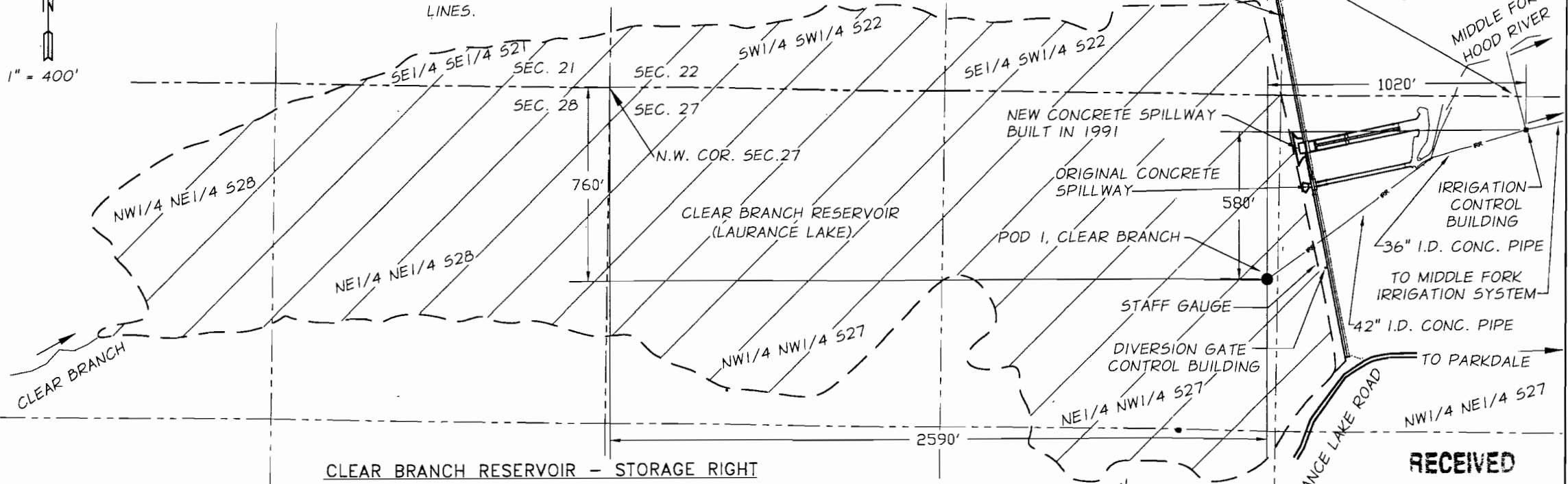

**GENERAL NOTES**

1. POD1, CLEAR BRANCH IS LOCATED 760 FEET SOUTH AND 2590 FEET EAST FROM THE N.W. COR. OF SECTION 27, T.1S.,R.9 E. IN THE NE 1/4 OF THE NW 1/4 OF SEC. 27. A TOTALIZING FLOW METER IS LOCATED AT THE IRRIGATION CONTROL BUILDING AS SHOWN..

SECTION 21  
SE 1/4 SE 1/4  
SECTION 22  
SW 1/4 SW 1/4  
SE 1/4 SW 1/4  
SW 1/4 SE 1/4  
SECTION 27  
NW 1/4 NE 1/4  
NE 1/4 NW 1/4  
NW 1/4 NW 1/4  
SE 1/4 NW 1/4  
SECTION 28  
NE 1/4 NE 1/4  
NW 1/4 NE 1/4

STORAGE RIGHT 3,550 ACRE FEET (TOTAL)  
2,650 ACRE FEET STORAGE (PRIMARY)  
150 ACRE FEET FISH CULTURE (PRIMARY)  
750 ACRE FEET JOINT USE FISH CULTURE & IRRIGATION (PRIMARY)



EXPIRATION DATE: 12-31-12

DATED: 02-21-12

**RECEIVED**  
MAR 05 2012  
WATER RESOURCES DEPT  
SALEM, OREGON

**LEGEND**

- PERMIT # R-4862  
TAX LOT 015 09E #100  
(MT. HOOD NATIONAL FOREST)
- POINT OF DIVERSION - POD 1, CLEAR BRANCH
- CENTERLINE CREEK & RIVER
- SECTION LINE
- 1/4 SECTION LINE
- IRRIGATION PIPELINE
- LAURANCE LAKE SHORELINE

**COBU MAP # 0665**

JOB # 1199-449 (217)  
DATE OF SURVEY: 12/19/2011

**Anderson Perry & Associates, Inc.**

**CLAIM OF BENEFICIAL USE MAP**  
MIDDLE FORK IRRIGATION DISTRICT  
CLEAR BRANCH (LAURANCE LAKE) RESERVOIR  
STORAGE RIGHT

**FIGURE**  
**1**

APP.NO. R-43452      PERMIT NO. R-4862