

RECEIVED

JUN 20 2012

WATER RESOURCES DEPT
SALEM, OREGON

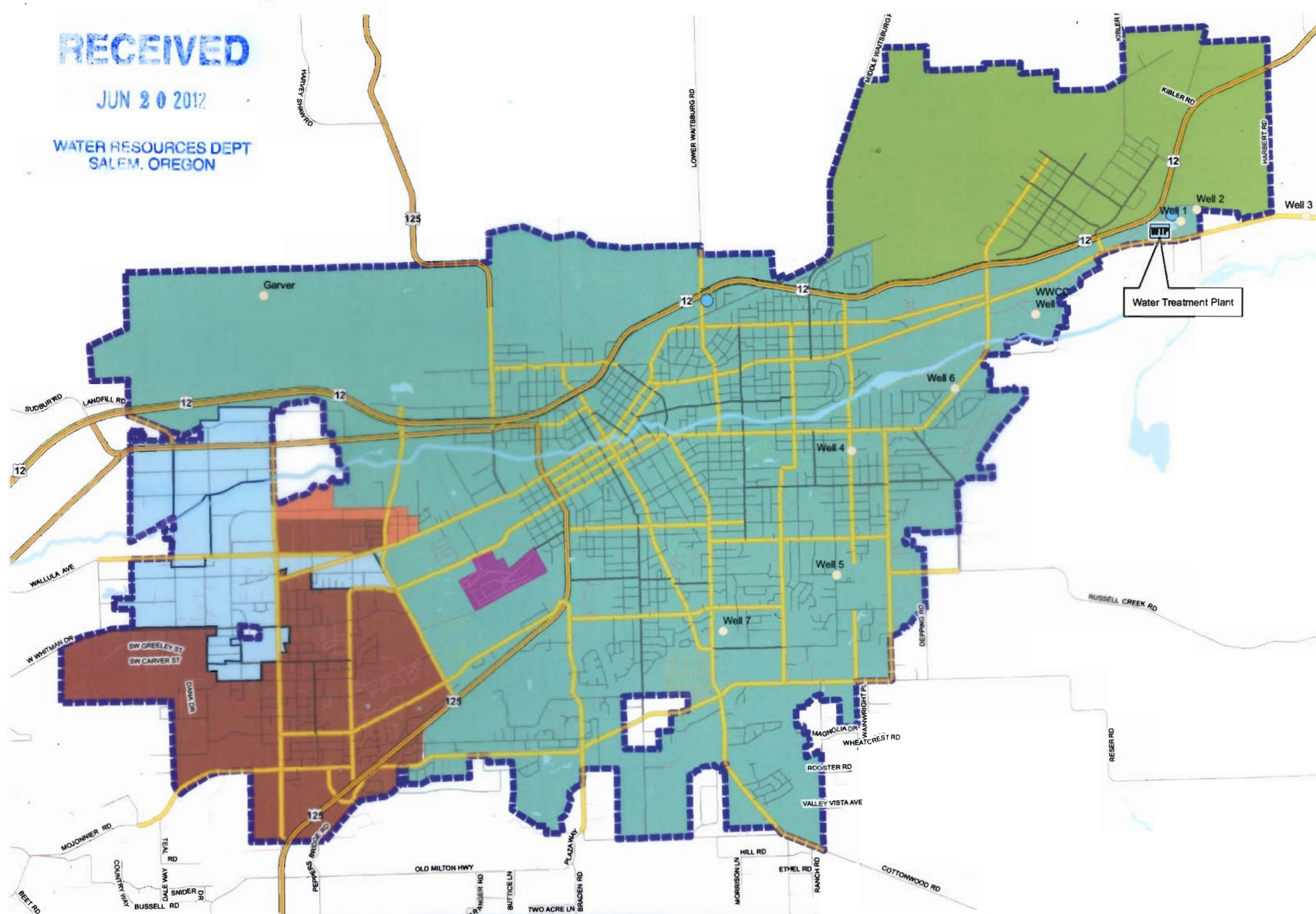

City of Walla Walla
Water Distribution System

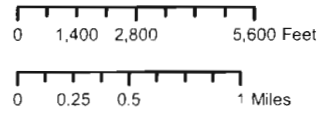

The City of Walla Walla does not warrant, guarantee or accept any liability for the accuracy, precision or completeness of any information shown or described hereon or for any inferences made therefrom. Any use made of this information is solely at the risk of the user.
Map create date:
June 11, 2012

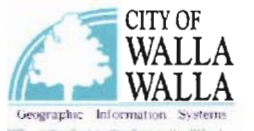

SECTION 13, T7N, R36E, WM
WALLA WALLA COUNTY (WA)

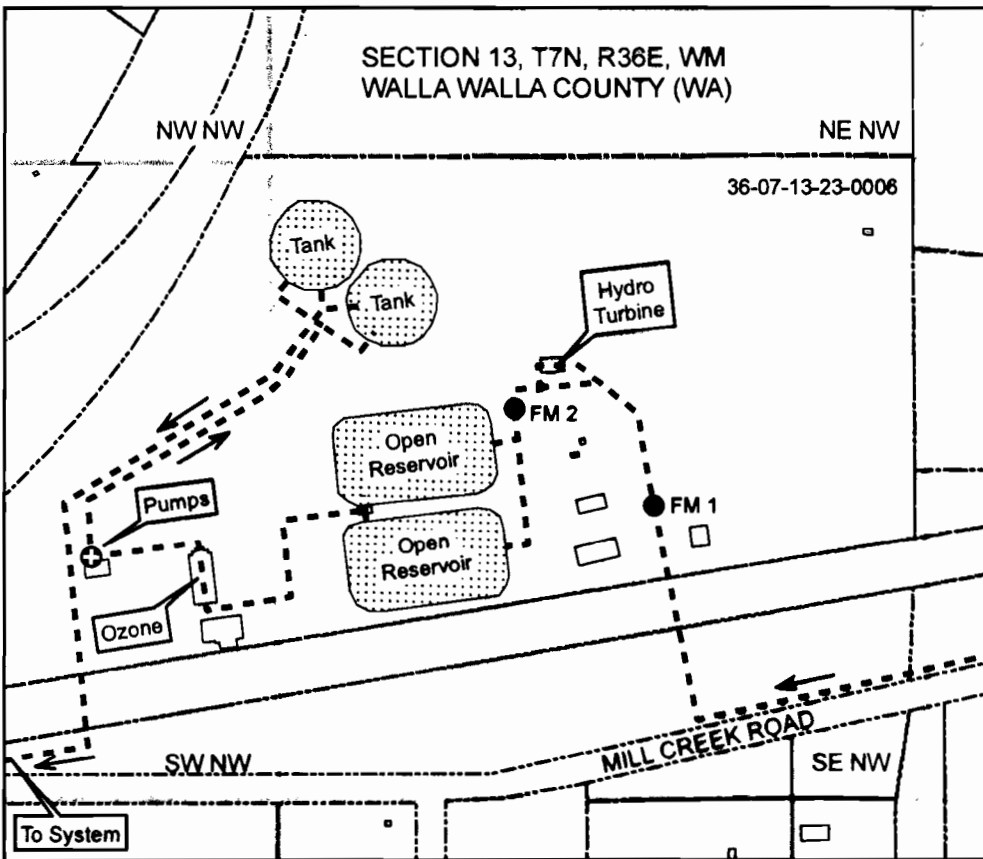

SECTION 22, T6N, R38E, WM
UMATILLA COUNTY (OR)

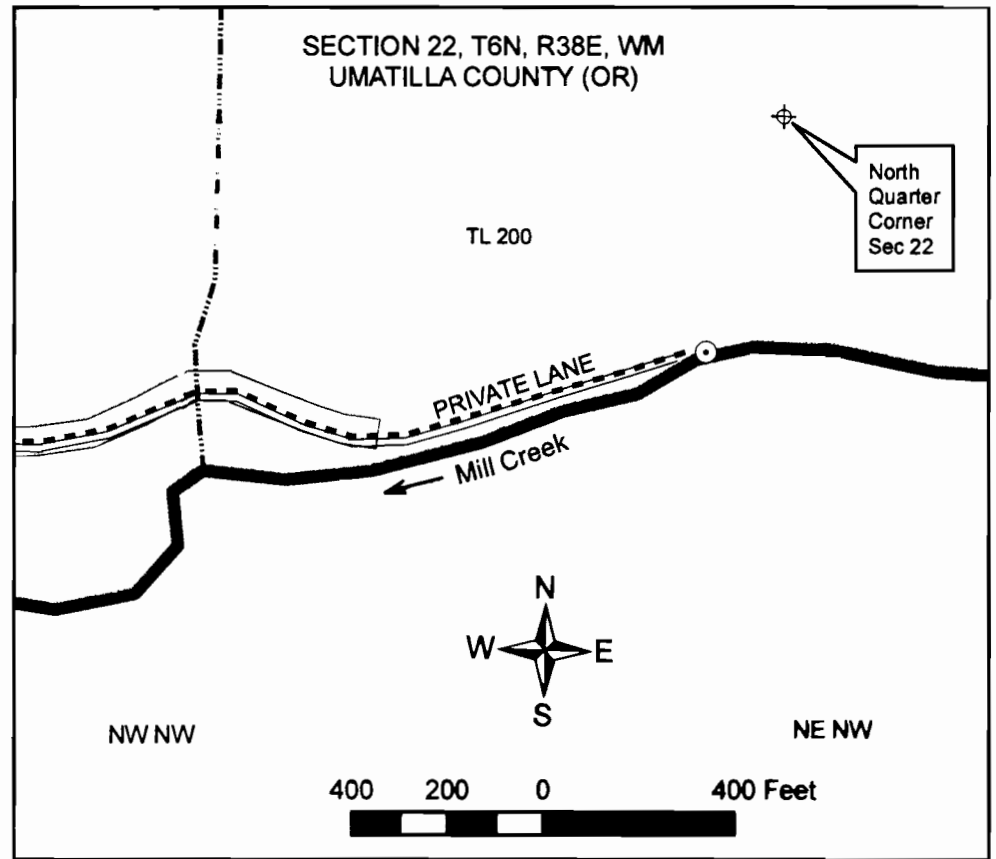

Place of Use

Authorized Place of Use is within the Service Area of the City of Walla Walla, Washington (not mapped). Water enters distribution system at point shown on map (above).

----- Conveyance

Water is conveyed from Authorized POD to place of use via 30-inch diameter steel pipeline (buried) about 14.5 miles long.

● Flowmeter

Discharge is measured with two flowmeters installed in series upstream and downstream of hydroelectric facility.

○ Point of Diversion

Gravity diversion located in NE/4 of NW/4 of Section 22 at a distance 470 feet S and 200 ft W from N/4 Corner of Section 22. Intake is located in pool immediately upstream of dam. Vertical plate fish screen is located at same location, immediately upstream of gravity intake.

The purpose of this map is to identify the location of a water right. It is not intended to provide information regarding the location of property ownership boundary lines.

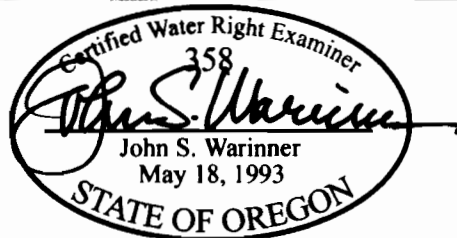

FOUNTAINHEAD
1204 Alvarado Terrace
Walla Walla, WA 99362
509.529.2646 phone

COBU MAP
Application S-84679
Permit S-54483
in the name of
CITY OF WALLA WALLA
Revised 03 FEB 2009

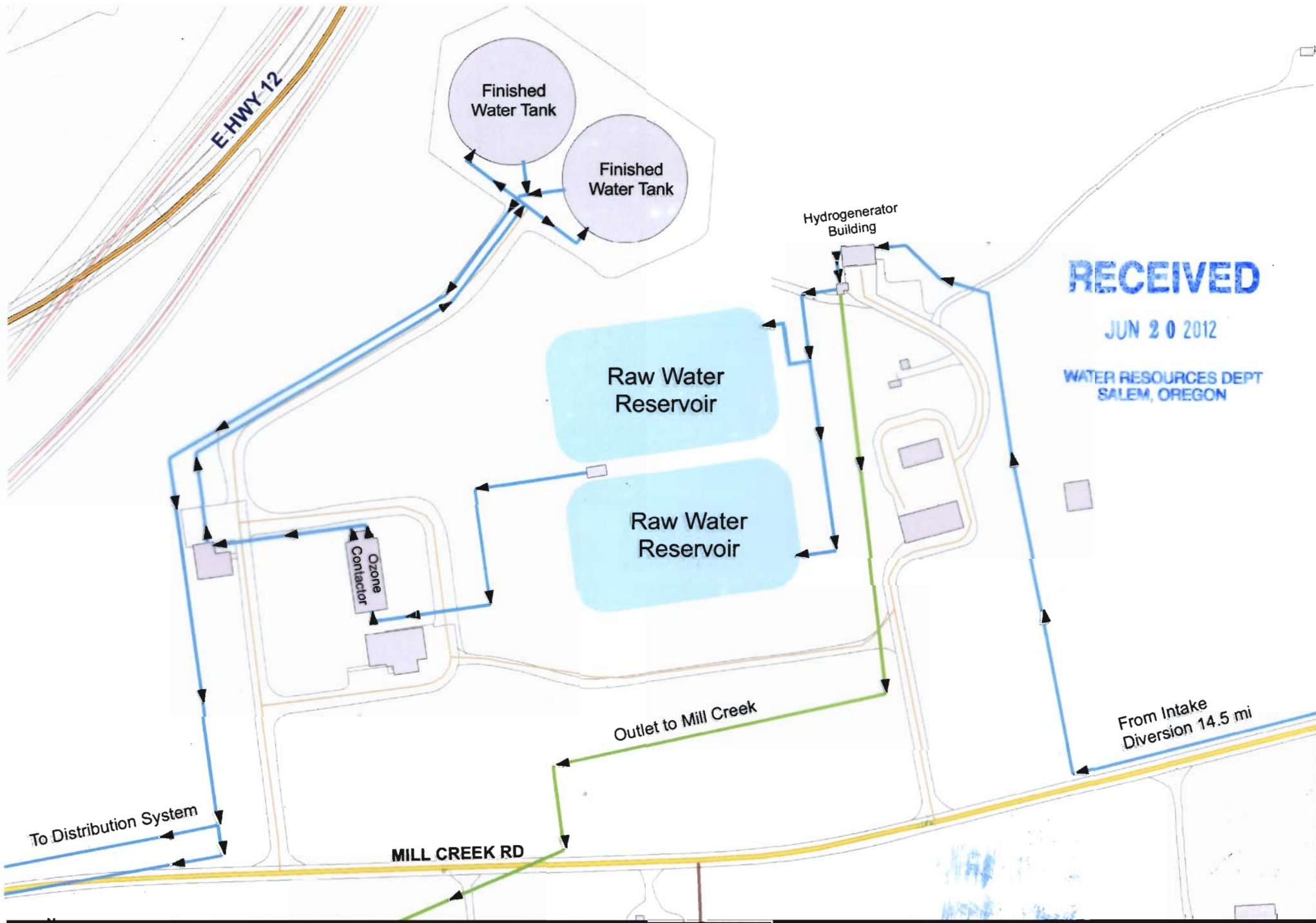

RECEIVED
 JUN 20 2012
 WATER RESOURCES DEPT
 SALEM, OREGON



City of Walla Walla
Water Treatment Plant

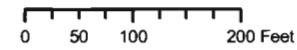

The City of Walla Walla does not warrant, guarantee or accept any liability for the accuracy, precision or completeness of any information shown on this map because it is for informational purposes only. Any use made of this information is solely at the user's risk.
 Map create date:
 June 11, 2012

