

FINAL PROOF MAP
Section 35, T.37S. R.15E., W.M.

Klamath County, Oregon

RICHARD FIGUERDO
Application #S-71108
Permit # 52444

RECEIVED

SEP 11 1998

WATER RESOURCES DEPT
SALEM, OREGON

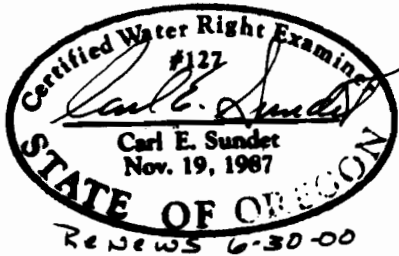
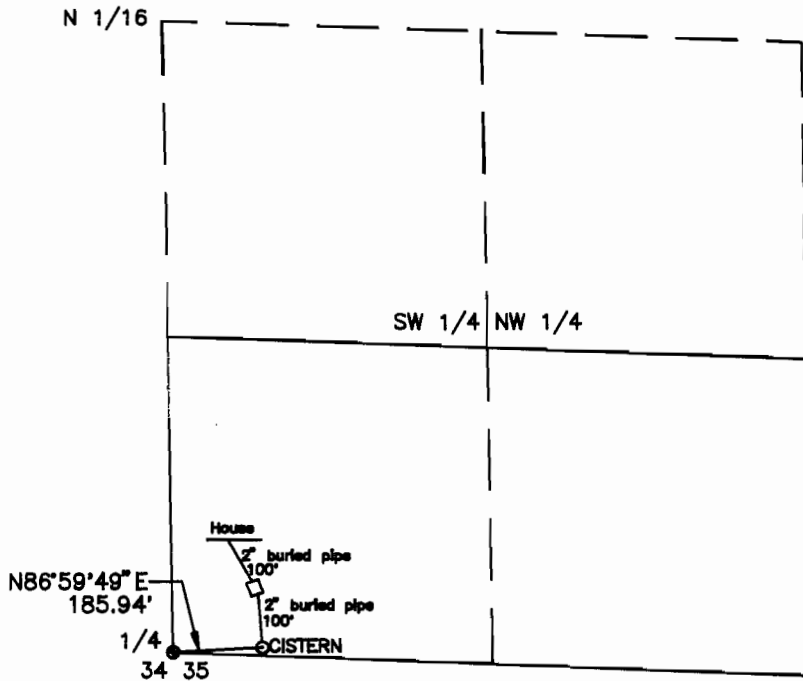

Survey by: Sundet & Associates Land Surveying
P.O. Box 1228
Lakeview, OR 97630
(541)947-3293
DR #9598 August 1998

This map is for the purpose of identifying the location of the water right only and is not intended to provide legal dimensions or location of property ownership lines.