

# Township 5 South, Ranges 1 West & 1 East, W.M.

Portions of Sections 24 & 25 in Range 1 West  
& Sections 19 & 30 in Range 1 East

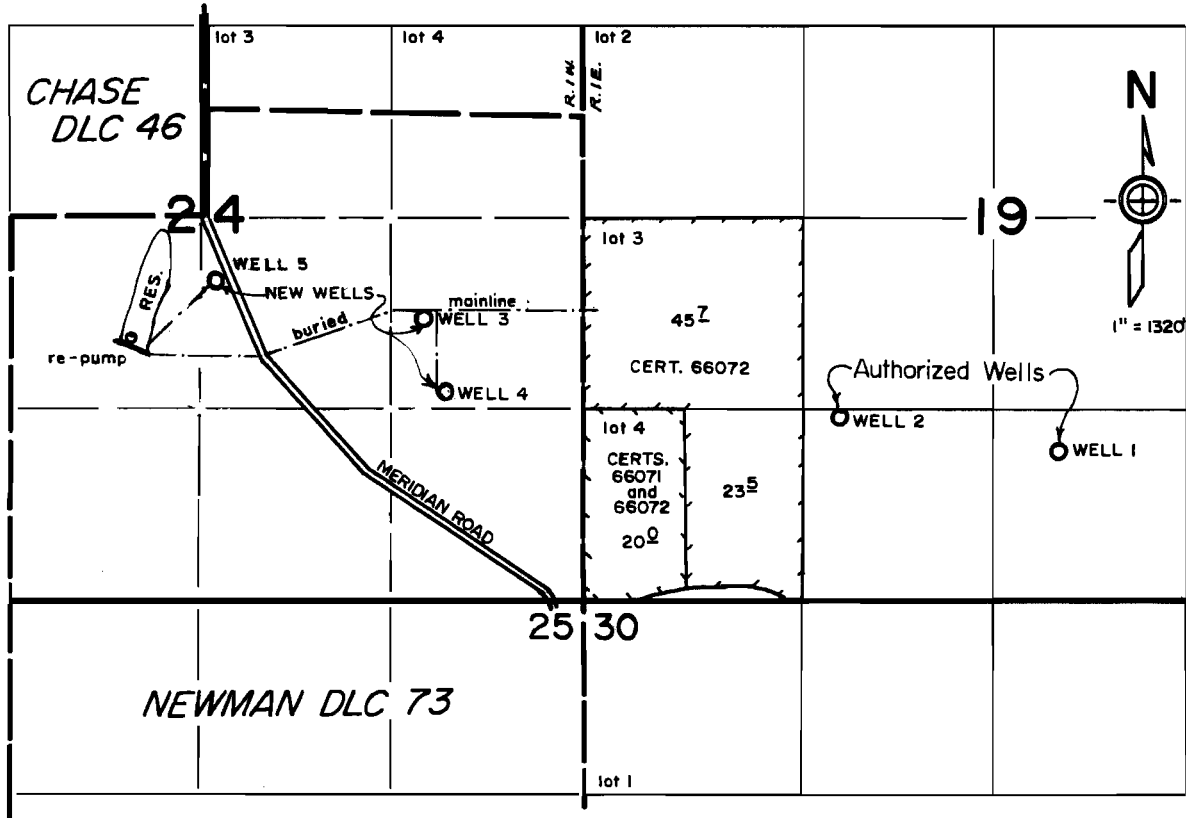

WELLS LOCATED:  
AUTHORIZED WELLS -  
NEW WELLS -

No. 1, 1046' N. and 1740' E.  
from the SW cor. SE 1/4 SW 1/4, Sec. 19  
No. 3, 690' S. and 1530' E.  
No. 5, 440' S. and 110' E.  
from the E'y SE cor. Chase DLC 46

No. 2, 1280' N. and 240' E.

No. 4, 1190' S. and 1670' E.

FINAL PROOF SURVEY  
under

Transfer 6603  
in name of  
ROSS IVERSON

Jan. 27, 1997

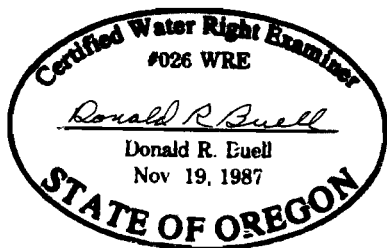

THIS MAP WAS PREPARED FOR THE PURPOSE OF IDENTIFYING THE LOCATION OF A WATER RIGHT ONLY AND IS NOT INTENDED TO PROVIDE LEGAL DIMENSIONS OR LOCATION OF PROPERTY OWNERSHIP LINES.

# T.5S., R.1E., W.M.

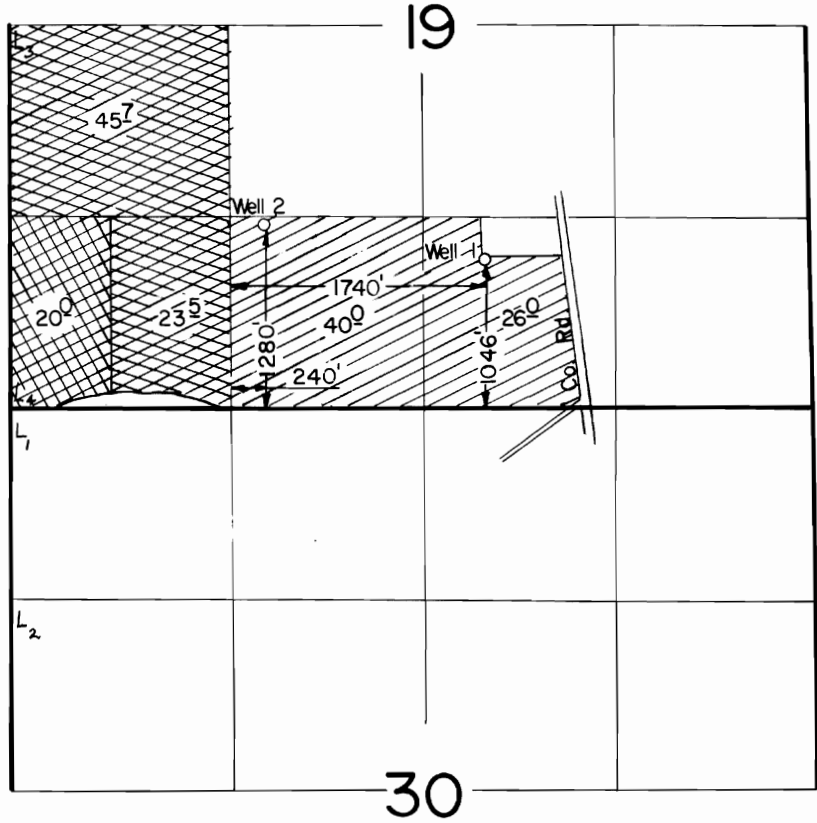

Scale: 1" = 1320'

## FINAL PROOF SURVEY UNDER

G- 7830

G- 7272

Application No. G-8882. Permit No. G-8280....

IN NAME OF

### RAYMOND GRIESENAUER

Primary



Supplemental



Surveyed May 22, 1980, by S.C. Brown.....  
& June 13, 1985, by T. Warren