

T11S, R5W, W.M.
SECTION 36

RECEIVED

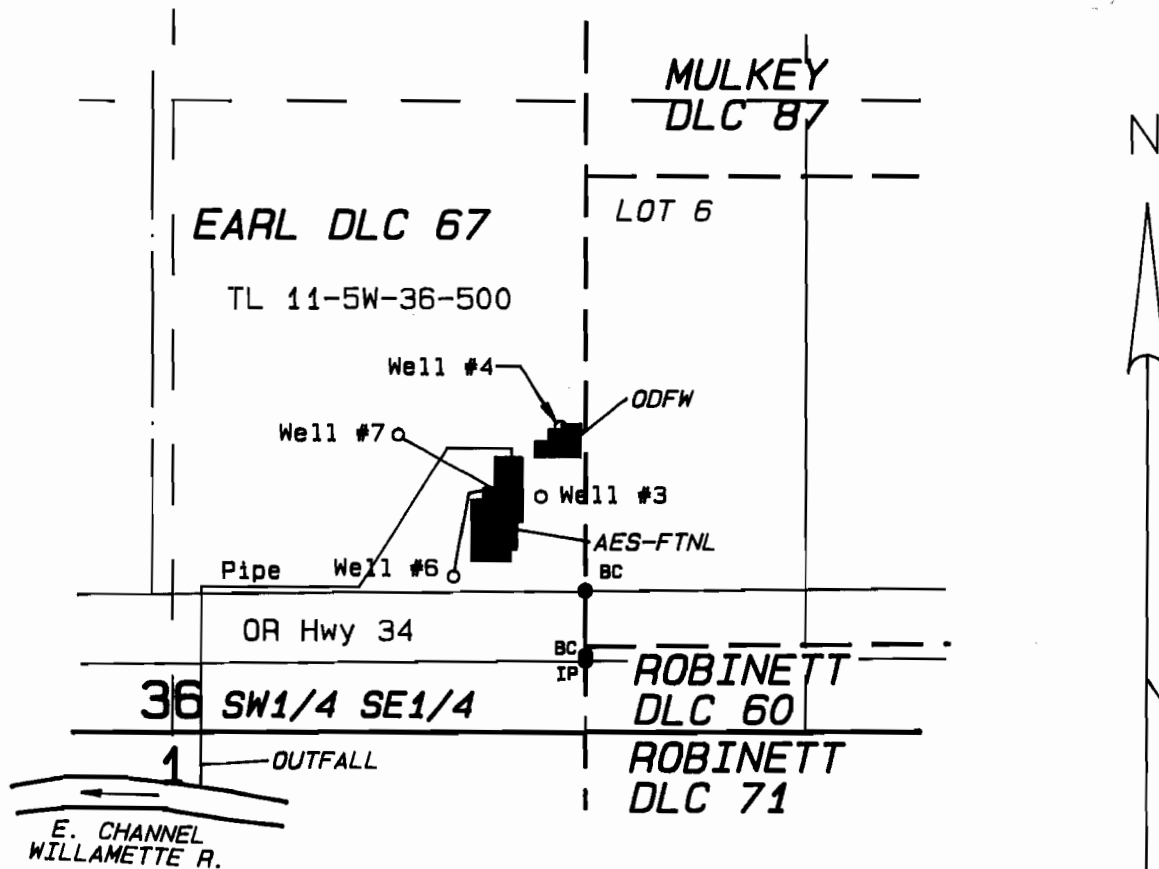

- Well #3 - North 300' & West 90' from NW cor DLC 60.
- Well #4 - North 460' & West 50' from NW cor DLC 60.
- Well #6 - North 150' & West 275' from NW cor DLC 60.
- Well #7 - North 440' & West 393' from NW cor DLC 60.

1" = 400'

FINAL PROOF SURVEY
IN THE NAME OF
OREGON STATE UNIVERSITY
Transfer T-6687

Prepared August 8, 1997
PARSONS SURVEYING
1915 SE Stone Street
Corvallis, OR 97333
1-541-752-7515
Project 9535

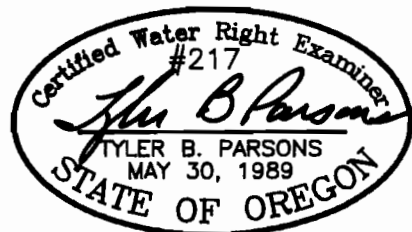

EXP: 12/31/98

THIS MAP IS FOR LOCATION OF A WATER RIGHT AND DOES NOT CONSTITUTE A BOUNDARY SURVEY.