

T.7S. R.2W., W.M.

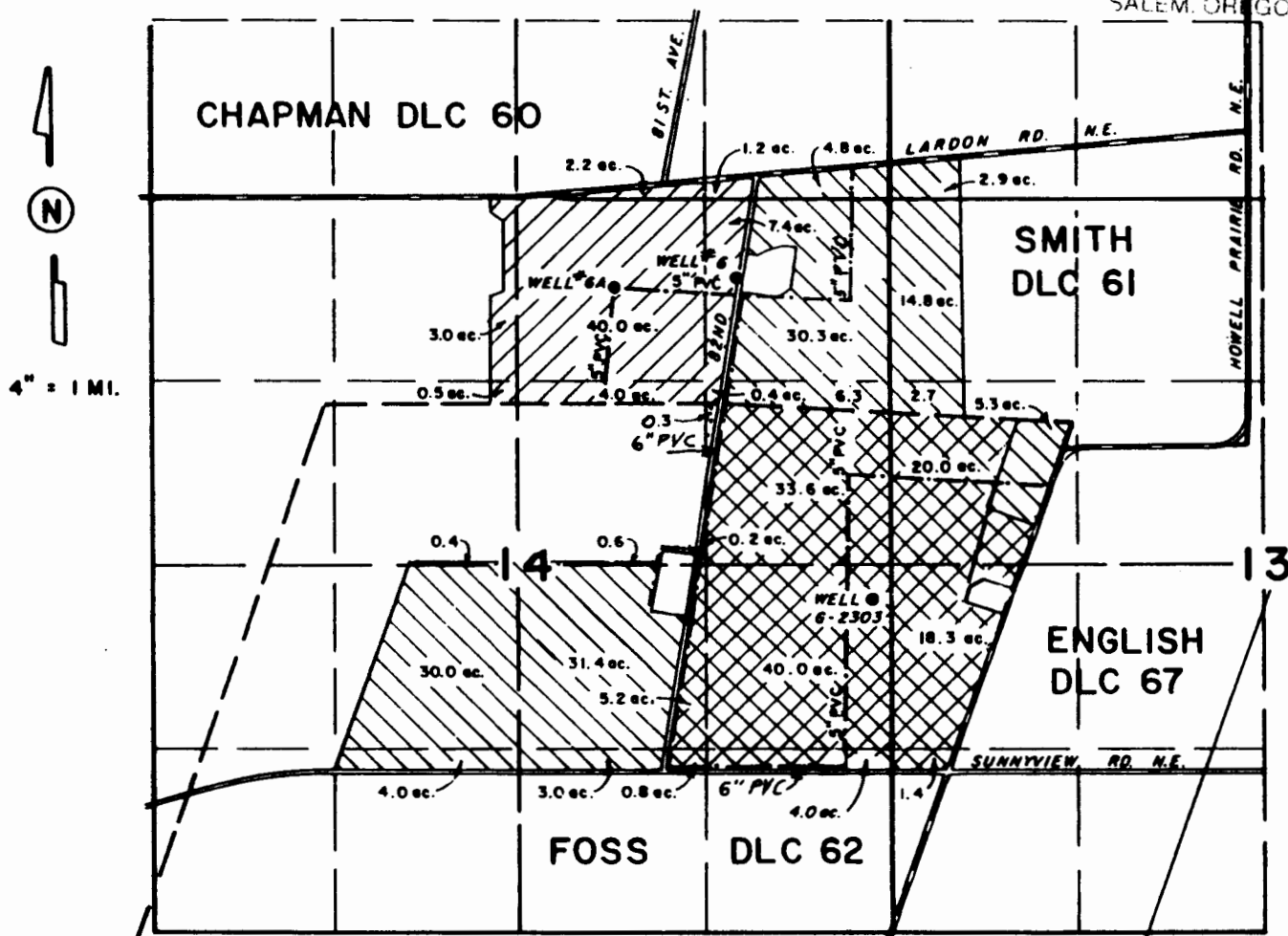

RECEIVED

SEP 16 1996

WATER RESOURCES DEPT
SALEM, OREGON



WELL LOC. NO. 6, 1110' S. & 3570' W. FROM NE COR. SMITH DLC 61
 NO. 6A, 1160' S. & 4480' W. FROM NE COR. SMITH DLC 61
 NO. G-2303, 1250' S. & 1410' W. FROM NE COR. FOSS DLC 62

-  G-8007
-  G-2303
-  G-1394

FINAL PROOF SURVEY FOR
 TRANSFER NO. T-6449
 BY
GERALD E. ROTH

THIS MAP WAS PREPARED FOR THE
 PURPOSE OF IDENTIFYING THE LOCA-
 TION OF A WATER RIGHT ONLY AND IS
 NOT INTENDED TO PROVIDE LEGAL
 DIMENSIONS OR LOCATION OF PROPER-
 TY OWNERSHIP LINES.

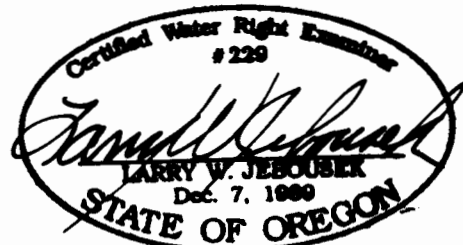

WAC-940R 5-46 Surveyed July 26, 1996