

T.7 S. R.2 W., W.M.

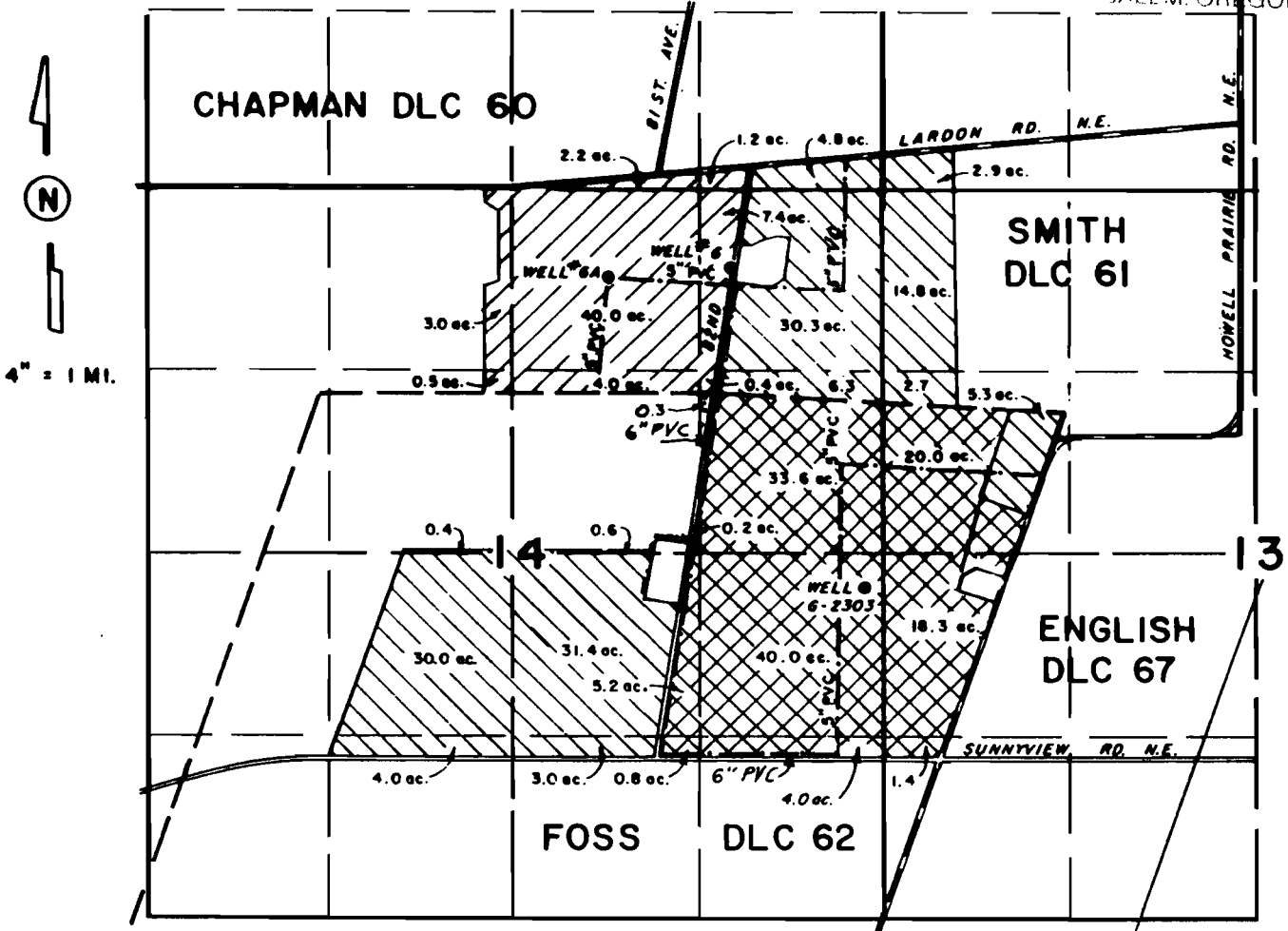

RECEIVED

SEP 16 1996

WATER RESOURCES DEPT  
SALEM, OREGON



WELL LOC. NO. 6, 1110' S. & 3570' W. FROM NE COR. SMITH DLC 61  
 NO. 6A, 1160' S. & 4480' W. FROM NE COR. SMITH DLC 61  
 NO. G-2303, 1250' S. & 1410' W. FROM NE COR. FOSS DLC 62

-  G-8007
-  G-2303
-  G-1394

FINAL PROOF SURVEY FOR  
 TRANSFER NO. T-6449  
 BY  
 GERALD E. ROTH

THIS MAP WAS PREPARED FOR THE  
 PURPOSE OF IDENTIFYING THE LOCA-  
 TION OF A WATER RIGHT ONLY AND IS  
 NOT INTENDED TO PROVIDE LEGAL  
 DIMENSIONS OR LOCATION OF PROPER-  
 TY OWNERSHIP LINES.

