

T 39 S, R 3 W, W.M.

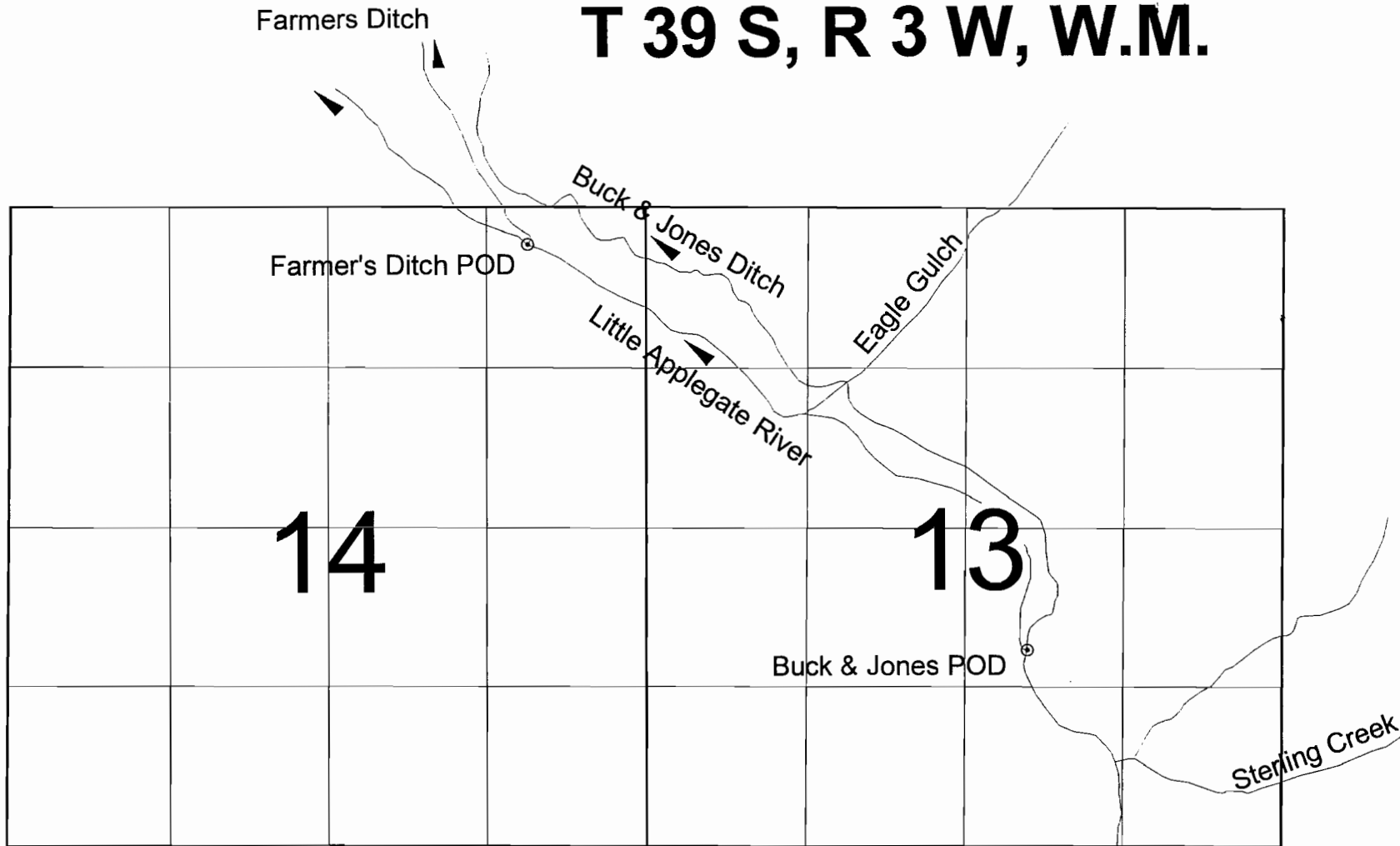

Final Proof Survey
under
T-8970



Farmer's Ditch POD - GPS coordinates: Latitude 42.18400, Longitude -123.0174
Buck & Jones Ditch POD - GPS coordinates: Latitude 42.17508, Longitude -123.0018

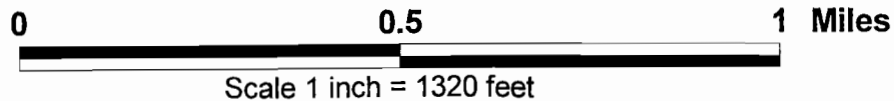

FINAL PROOF MAP T-8970
 SW1/4SE1/4, NW1/4SE1/4, NE1/4SW1/4
 SECTION 11, T.39S., R.3W., W.M.
 JACKSON COUNTY, OREGON
 FOR
 ROGER AND JULIET ANDERSON
 1201 LITTLE APPLGATE ROAD
 JACKSONVILLE, OREGON 97530

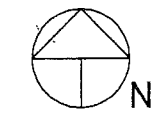
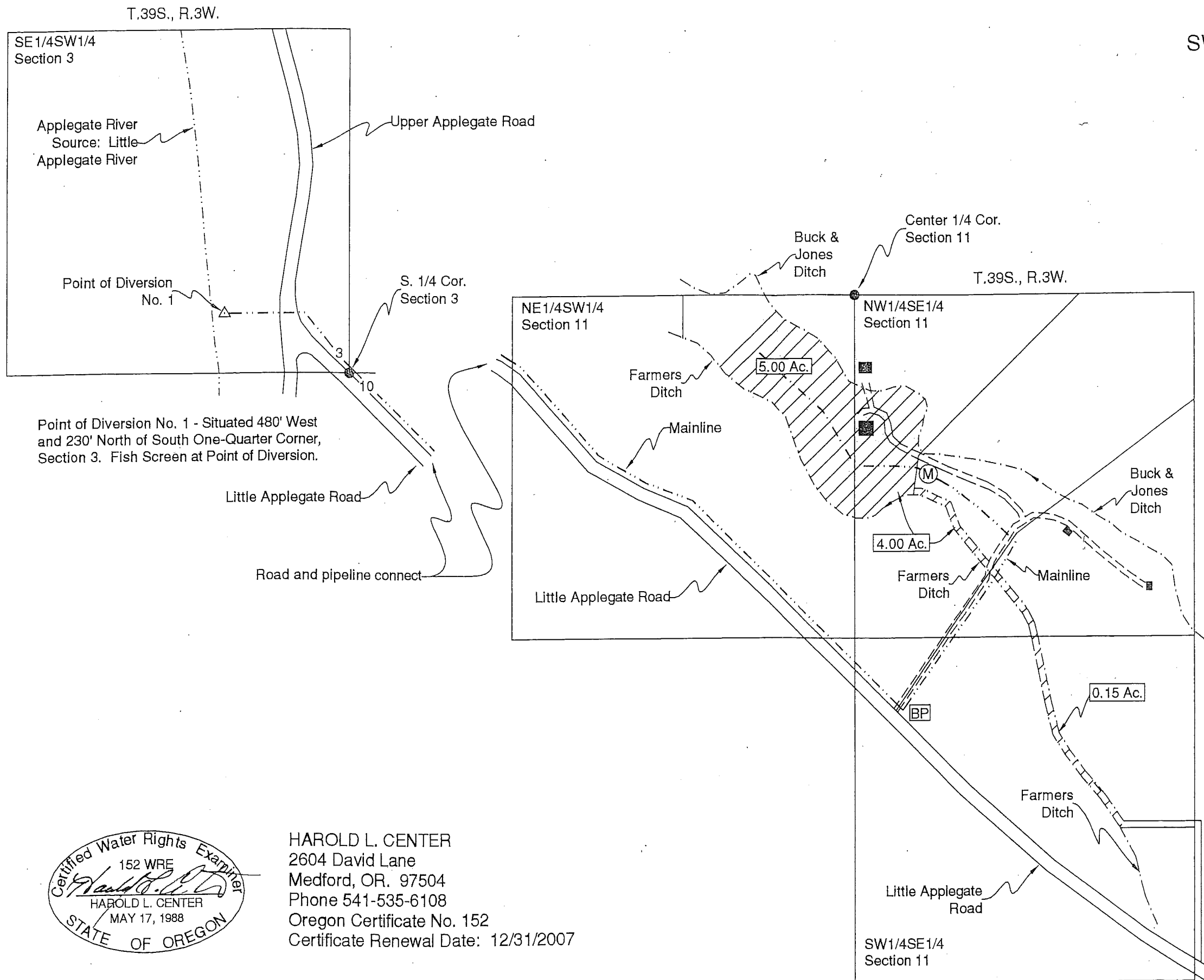

Scale: 1"=400'
 Date: October 30, 2006

LEGEND

- Found Survey Monument
- Denotes Building
- BP Denotes Booster Pump
- Ⓜ Denotes Flow Meter
- Denotes Driveway
- - - Denotes Mainline Pipe
- ▨ Denotes Area Under Special Order Volume 61 Pages 437-439, Priority Date: 1885

This map was prepared for the purpose of identifying the location of a water right only and is not intended to provide legal dimensions or location of property ownership.



HAROLD L. CENTER
 2604 David Lane
 Medford, OR. 97504
 Phone 541-535-6108
 Oregon Certificate No. 152
 Certificate Renewal Date: 12/31/2007

