

FINAL PROOF SURVEY AND CLAIM OF BENEFICIAL USE

RECEIVED

MAR 02 1998





WATER RESOURCES DEPT
SALEM OREGON

LOCATED IN
SW1/4, SE1/4 and SE1/4, SE1/4, SECTION II
T2N, R3E., W.M.
UMATILLA COUNTY, OREGON
DANIEL J. MILLS

APPLICATION T-6658

SPECIAL ORDER VOLUME 51, PAGE 91

LEGEND

-  Area under irrigation
SW1/4, SE1/4: 15.11 Ac.
-  Area under irrigation
SE1/4, SE1/4: 1.30 Ac.
-  4" buried distribution
line
-  riser on distribution
line
-  Shallow well and pump

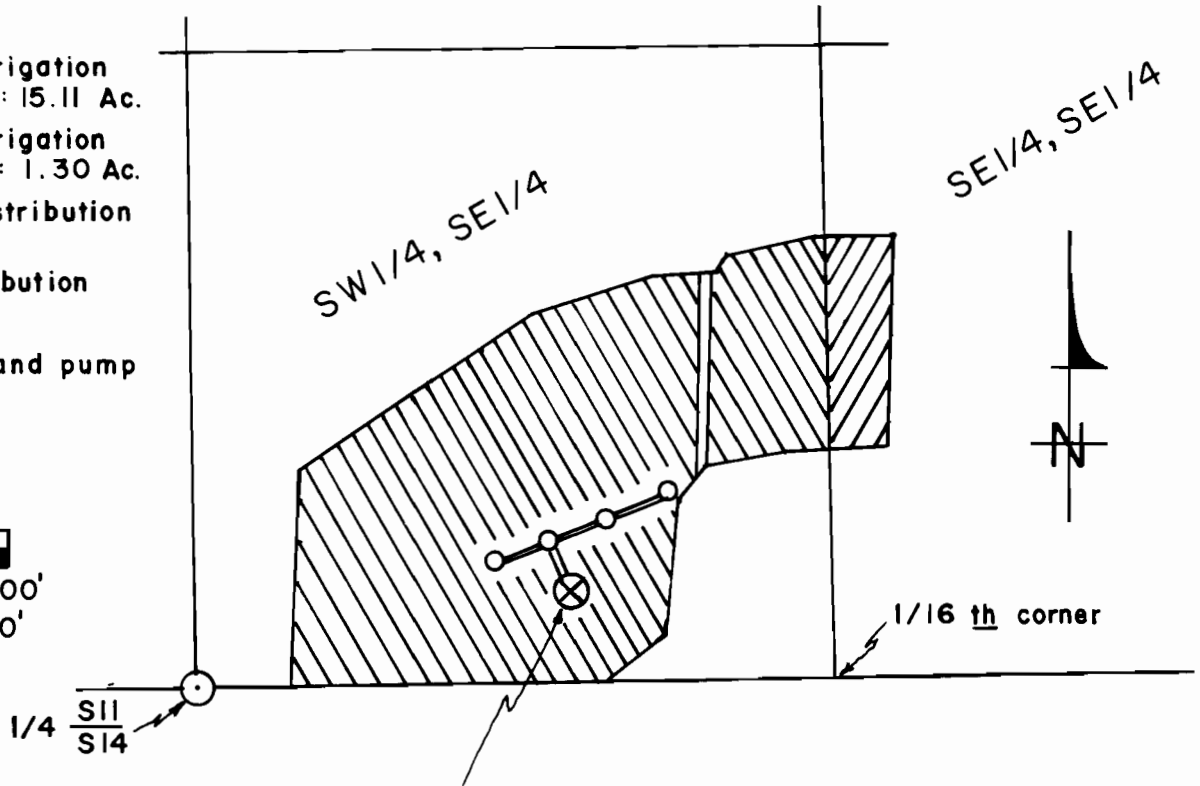
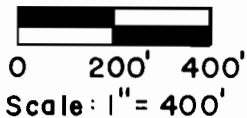

The pump and shallow well is located 185' North and 780' East of the 1/4 corner common to Section II and Section 14, T2N., R3E., W.M.

Area beneficially irrigated:

SW1/4, SE1/4, Sec. II: 15.11 Ac.
SE1/4, SE1/4, Sec. II: 1.30 Ac.
Total: 16.41 Ac.

This map is prepared for the express purpose to show water appropriation and use. It is not intended to show or locate property ownership lines.

©



Dennis L. Gaylord, CWRE
71614 S.W. Lake Drive
Pendleton, OR 97801
1 (541) 276-6260

Drawn: D. Messer 2/23/98