

NOTE: THIS DRAWING IS NOT A LAND SURVEY. PROPERTY LINES AND/OR OTHER LINES OF OCCUPATION SHOWN HEREON ARE NOT REPRESENTED BY THE UNDERSIGNED TO MEET ACCURACY STANDARDS OF LAND SURVEYS.

WATER RIGHTS APPLICATION MAP FOR H. MISHIMA

TAX LOT 133, 28765 S.E. STONE ROAD, GRESHAM, OR
LOCATED IN THE WEST 1/2 OF THE S.E. 1/4 OF THE S.W. 1/4 OF SECTION 19
TOWNSHIP 1 SOUTH, RANGE 4 EAST, WILLAMETTE MERIDIAN
MULTNOMAH COUNTY, OREGON

SCALE 1"=400' NOVEMBER 20, 1997

RECEIVED

AUG 24 1998

WATER RESOURCES DEPT.
SALEM, OREGON

APPLICATION NO. 6-12791
PERMIT NO. G-11663

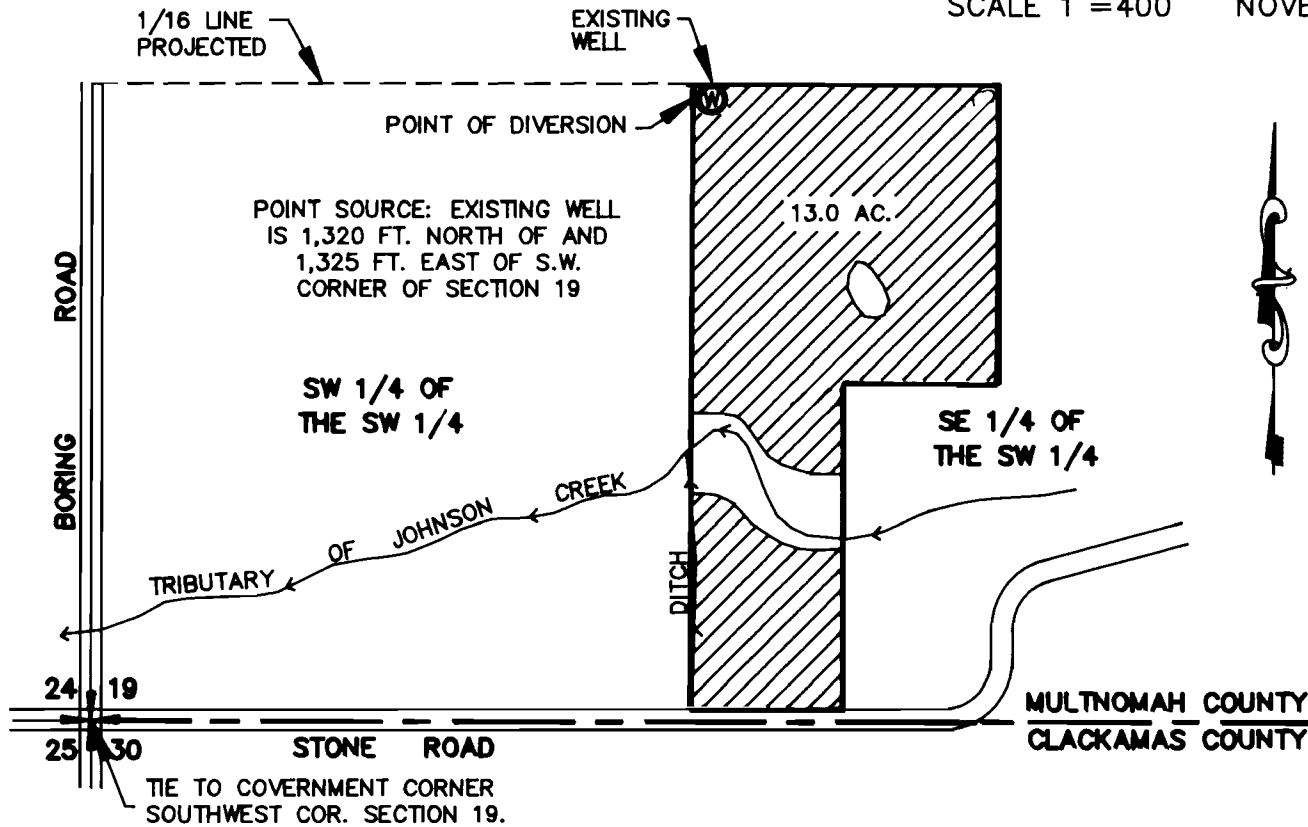
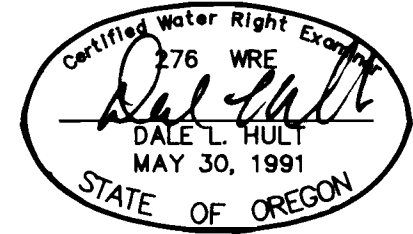

GRAPHIC SCALE



(IN FEET)
1 inch = 400 ft.

All County

Surveyors & Planners, Inc.

Surveying, Planning and
Civil Engineering

P.O. Box 955 Sandy, OR 97055
Phone: (503) 668-3151
Fax: (503) 668-4730

PROJECT: #95-130