

**Claim of Beneficial Use  
Place of Use Map  
Water Right in the Name of City of Veneta**  
Permit G-11551 (Application G-12780)

**RECEIVED**

APR 03 2012

**WATER RESOURCES DEPT  
SALEM, OREGON**

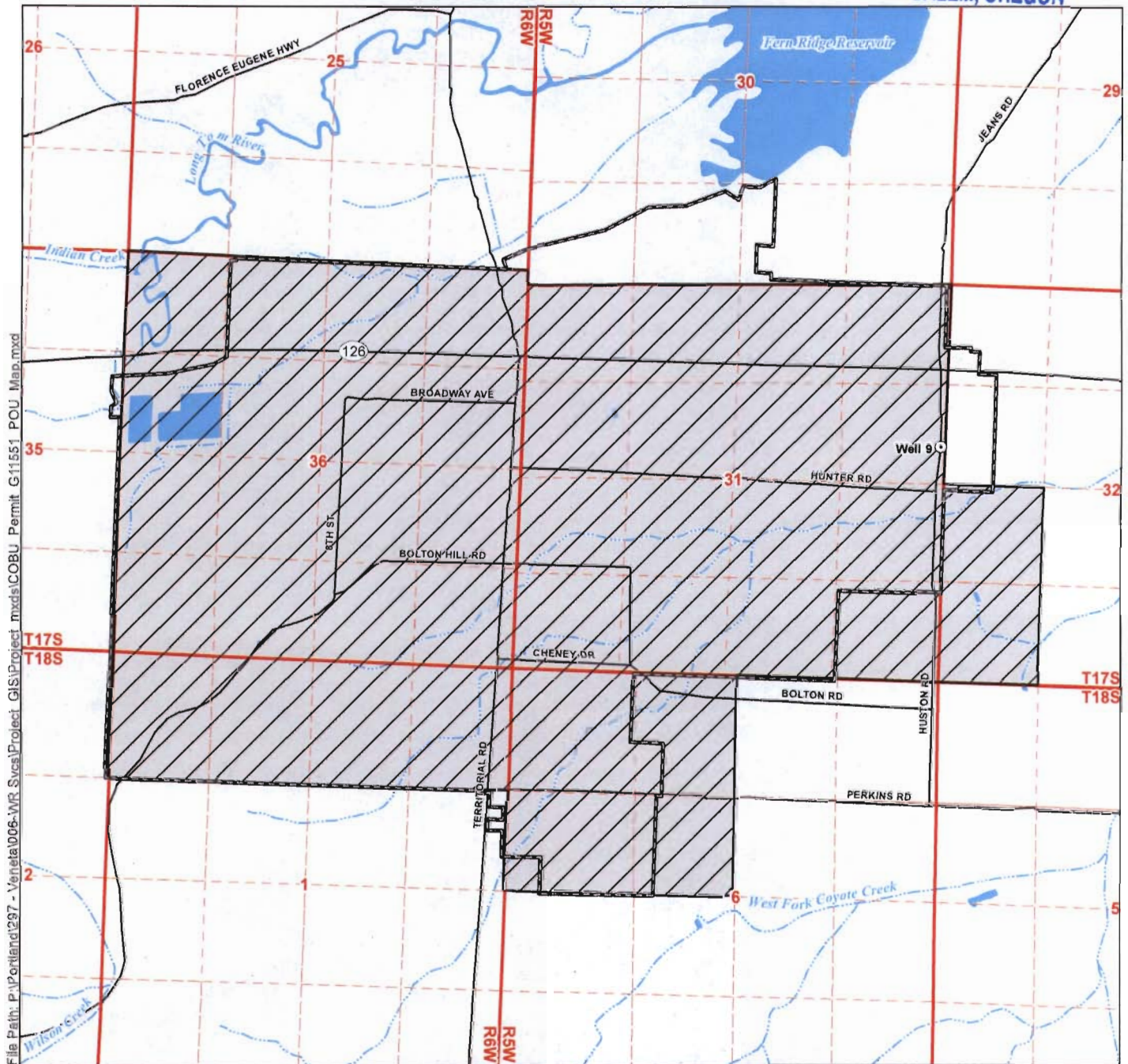

File Path: P:\Portland\297 - Veneta\006-WR Svcs\Project GIS\Project mxd\COBU\_Permit\_G11551\_POU\_Map.mxd

**LEGEND**

- Place of Use (POU)
- Point of Appropriation (POA)
- Veneta City Limits
- Major Roads
- Watercourses
- Waterbodies

**POA Location Description**

**Well 9**  
SE 1/4 NE 1/4, Section 31, Township 17 South, Range 5 West (W.M.); North 4 Degrees 39 Minutes 56.88 Seconds West, 502 feet from E 1/4 Corner, Section 31.

**Certified Water Rights Examiner Stamp**



**Disclaimer**

This map was prepared for the purpose of identifying the location of a water right only and it is not intended to provide legal dimensions or location of property ownership lines.

**Map Notes**

Date: January 13, 2012  
Data Sources: OWRD, OGIC, LCOG  
Prepared By: GSI Water Solutions, Inc.

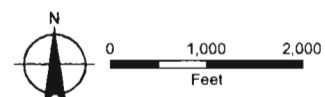

# Claim of Beneficial Use - Point of Appropriation Map Water Right in the Name of City of Veneta

**RECEIVED**

APR 03 2012

Permit G-11551 (Application G-12780)  
Township 17 South, Range 5 West (W.M.)

**WATER RESOURCES DEPT  
SALEM, OREGON**

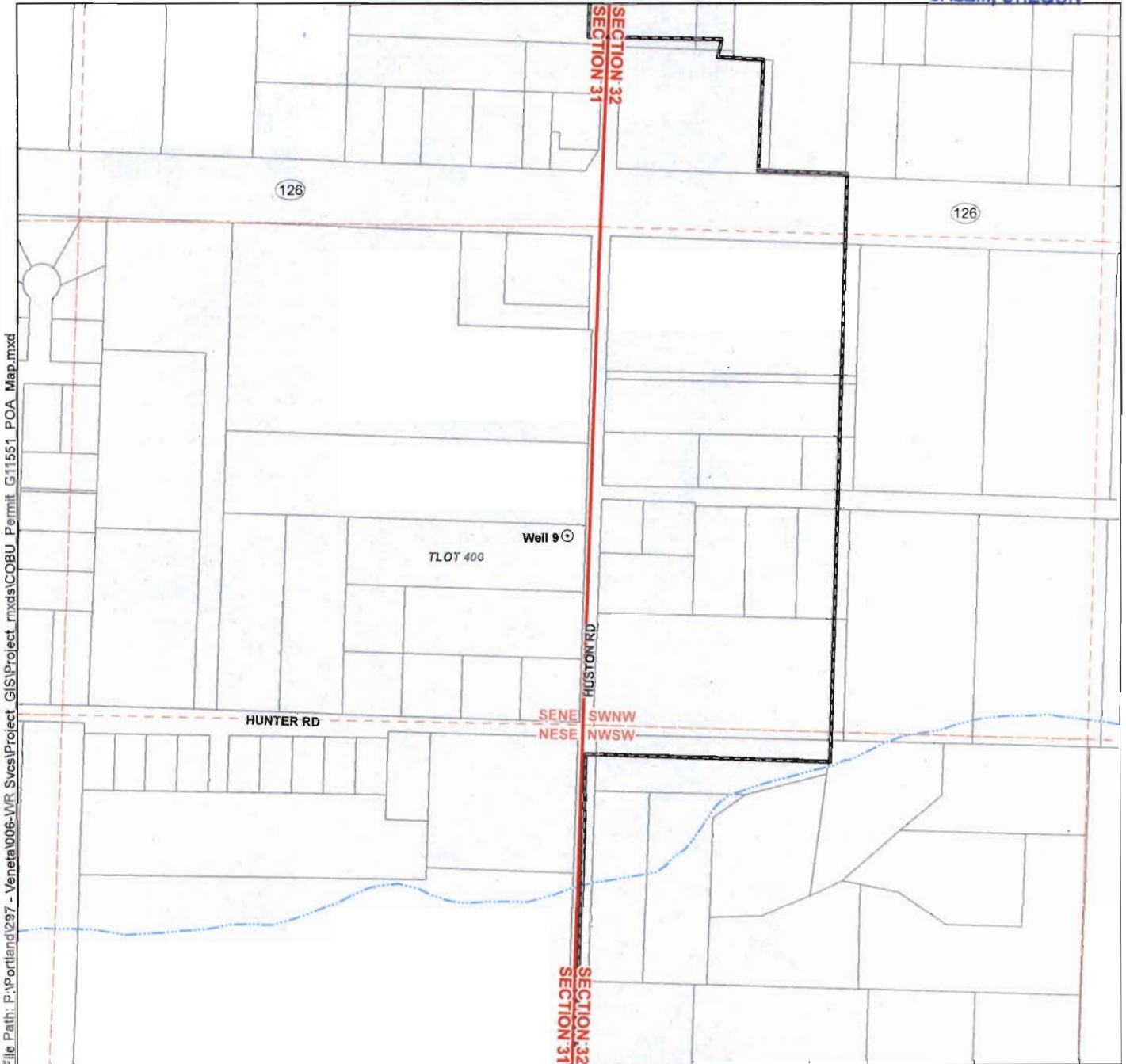

**LEGEND**

- ⊙ Point of Appropriation (POA)
- ▭ Veneta City Limits
- ⊕ Taxlots
- ~ Unnamed Watercourse

**POA Location Description**

**Well 9**  
SE 1/4 NE 1/4, Section 31, Township 17 South, Range 5 West (W.M.); North 4 Degrees 39 Minutes 56.88 Seconds West, 502 feet from E 1/4 Corner, Section 31.

**Certified Water Rights Examiner Stamp**



**Disclaimer**

This map was prepared for the purpose of identifying the location of a water right only and it is not intended to provide legal dimensions or location of property ownership lines

**Map Notes**

Date: January 13, 2012  
Data Sources: OWRD, OGIC, LCOG  
Prepared By: GSI Water Solutions, Inc.

