

T4S, R1W, WM

MARION COUNTY

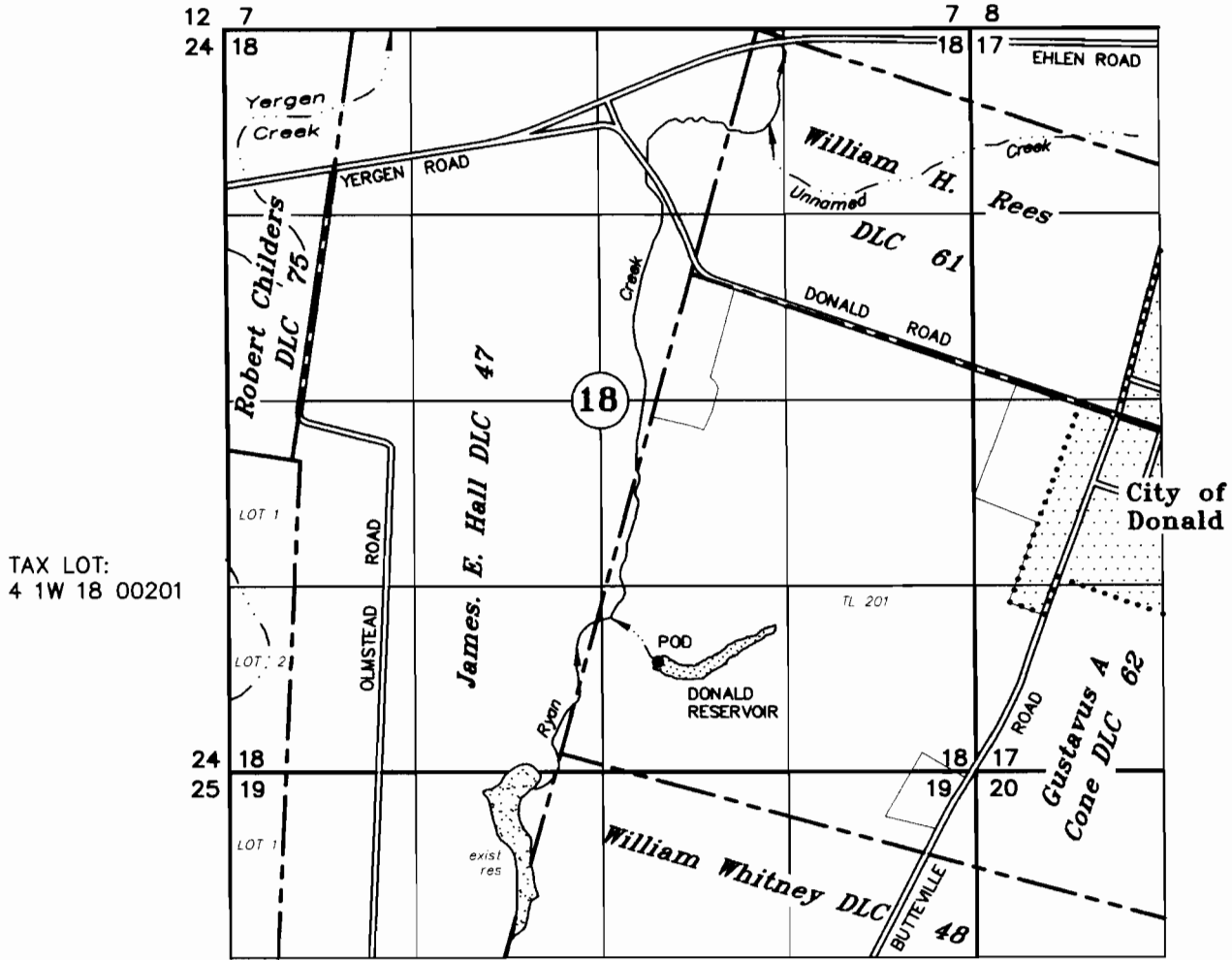

POD: 655' N & 695' E OF THE SW COR OF GUSTAVUS A CONE DLC 62

Claim of Beneficial Use

UNDER

Application No. R-83854 Permit No. R-12501

Arthur Spada & Mary B. Spada
Donald Farm, LLC

SEPTEMBER 23, 2011

SCALE: 1" = 1320'



NOTE: This map is for the purpose of identifying the location of water rights and has no intent to dimension or locate property ownership lines.

Renewal Date: December 31, 2013