

Claim of Beneficial Use Map Permit R-14946 (Application R-87766)

Water Right in the Name of Nike Inc.

Township 1 South, Range 1 West, Section 5 (W.M.)

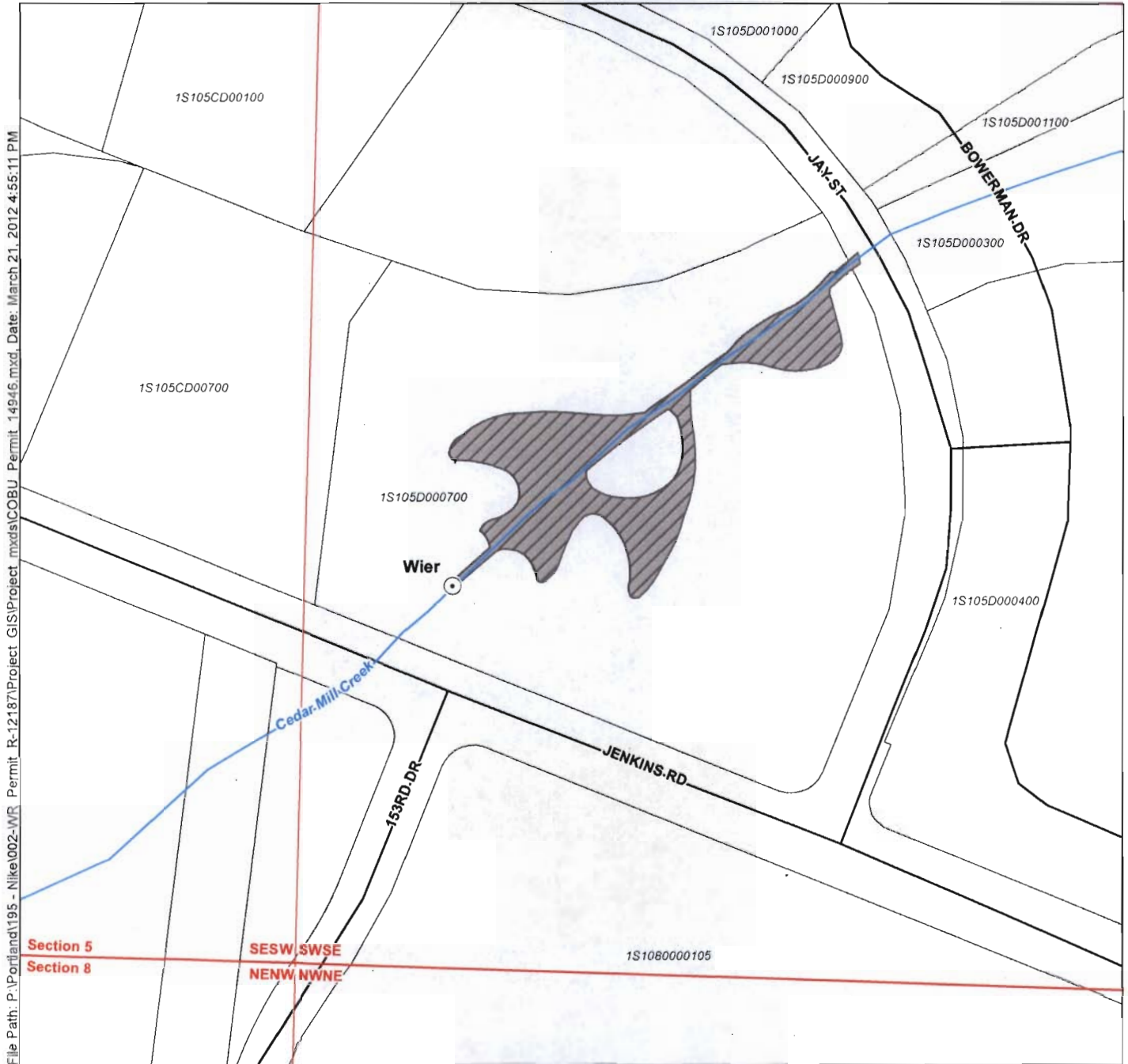

File Path: P:\Portland\195 - Nike\002-WR Permit R-12187\Project GIS\Project mxd\COBU Permit_14946.mxd, Date: March 21, 2012 4:55:11 PM

- LEGEND**
- Point of Diversion (POD)
 - Place of Use (POU)
 - Taxlots
 - streets
 - Watercourses
 - Waterbodies

POD Legal Description:
Weir - Located 505 feet North and 200 feet East from the South quarter corner of Section 5, Township 1 South, Range 1 West (W.M.).

Disclaimer
This map was prepared for the purpose of identifying the location of a water right only and it is not intended to provide legal dimensions or location of property ownership lines

Map Notes
Date: March 21, 2012
Data Sources: Nike, METRO
Prepared By: GSI Water Solutions, Inc.

RECEIVED
MAY 01 2012
WATER RESOURCES DEPT
SALEM, OREGON

