

Township 1 South, Range 25 East, W.M. Morrow County, Oregon

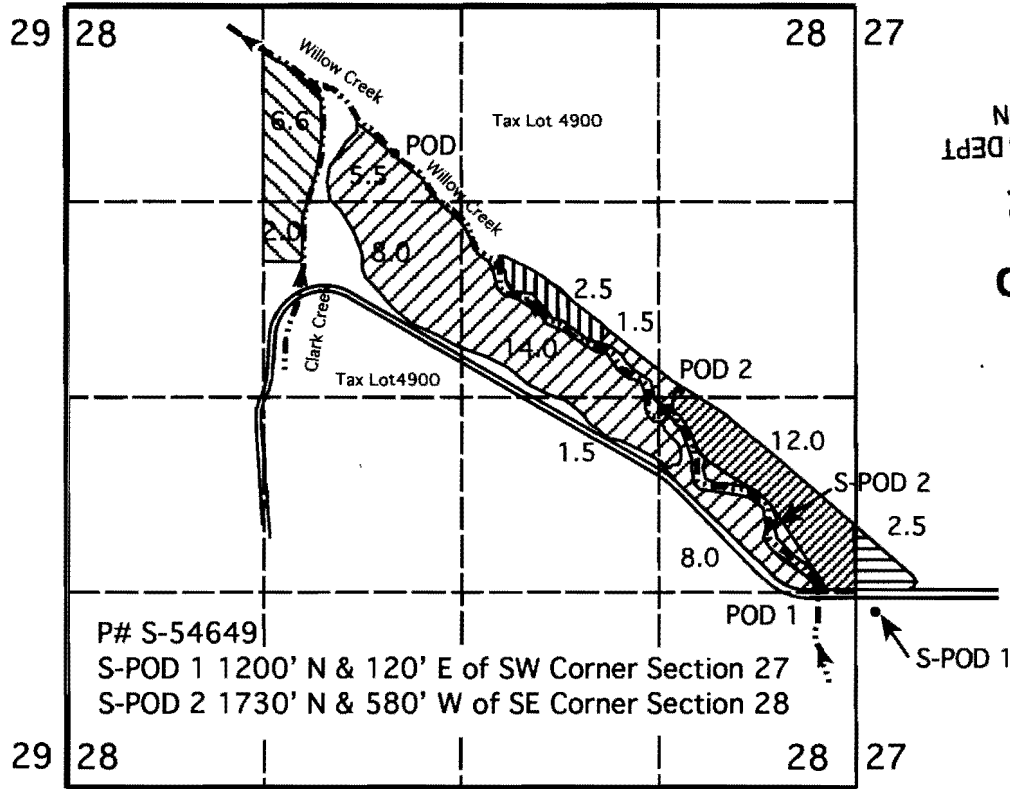

WATER RESOURCES DEPT
 SALEM, OREGON
 MAY 21 2012
 RECEIVED

P# S-54649

S-POD 1 1200' N & 120' E of SW Corner Section 27

S-POD 2 1730' N & 580' W of SE Corner Section 28

POD 1 Located 1340' N & 250' W of SE Corner Section 28
 POD 2 Located 2560' N & 1280' W of SE Corner Section 28



Permit 23464 At This Location



Decree Cert. 184 1/2 At This Location

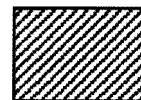

Decree Cert. 185 At This Location



Decree Cert. 184 1/2 Transferred From This Location



Decree Cert. 184 1/2 Transferred To This Location

TRANSFER MAP

In Name Of

Duane Neiffer

This Map is for the purpose of identifying the location of Water Rights only and is not intended to provide the legal dimensions or locations of property ownership lines.

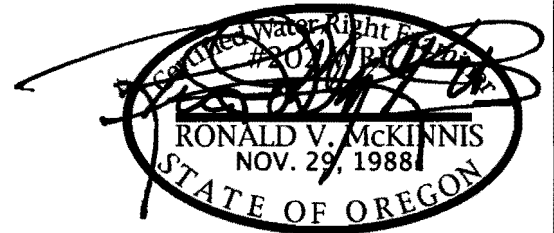

Expires 12-31-

SCALE 1" = 1320

ENGINEERING - LAND SURVEYING - WATER RIGHTS

R. V. MCKINNIS ENGINEERING

79980 Prindle Loop Road
 Hermiston, Oregon 97838
 (541) -567-2017