

G-9569
64437

T. 15., R. 23E., W. M.

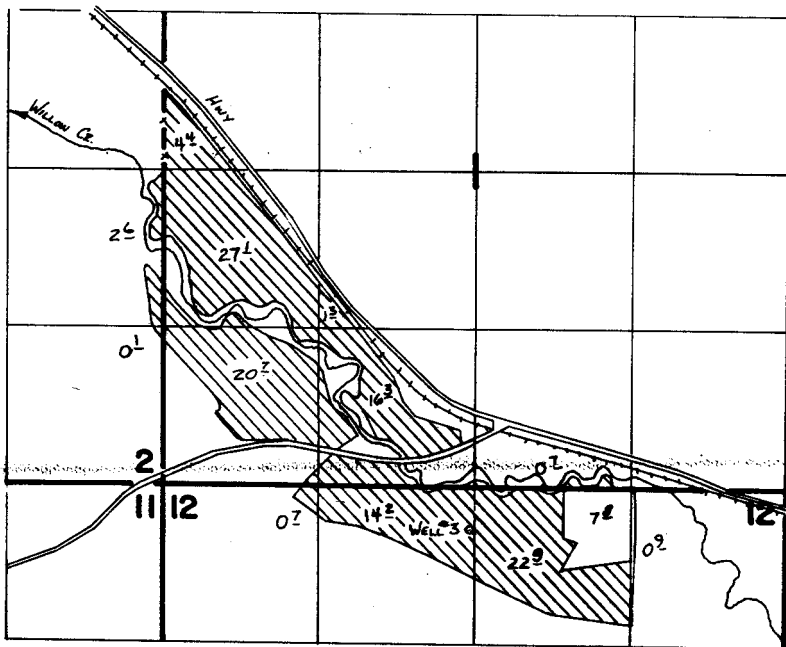

WELL LOC: 360'S. & 2580'E FROM NW COR SEC 12

FINAL PROOF SURVEY UNDER

Application No. G-10249 Permit No. G-9569
IN NAME OF

SNOW - M. ELLIGOTT

Surveyed 12-23 1987, by V. L. CULBERTSON



SCALE 1" = 1320'

Revised: 4-10-90

41049-278-56

fox
VLC